QUAKER

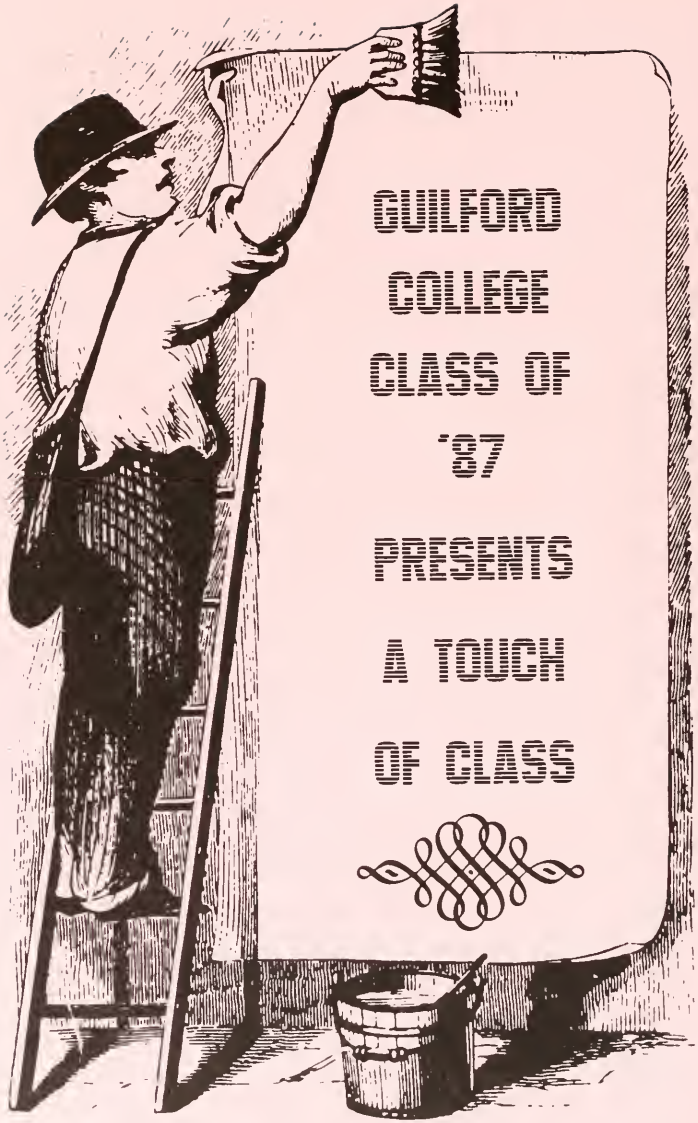
GUILFORD
COLLEGE
CLASS OF
'87
PRESENTS
A TOUCH
OF CLASS

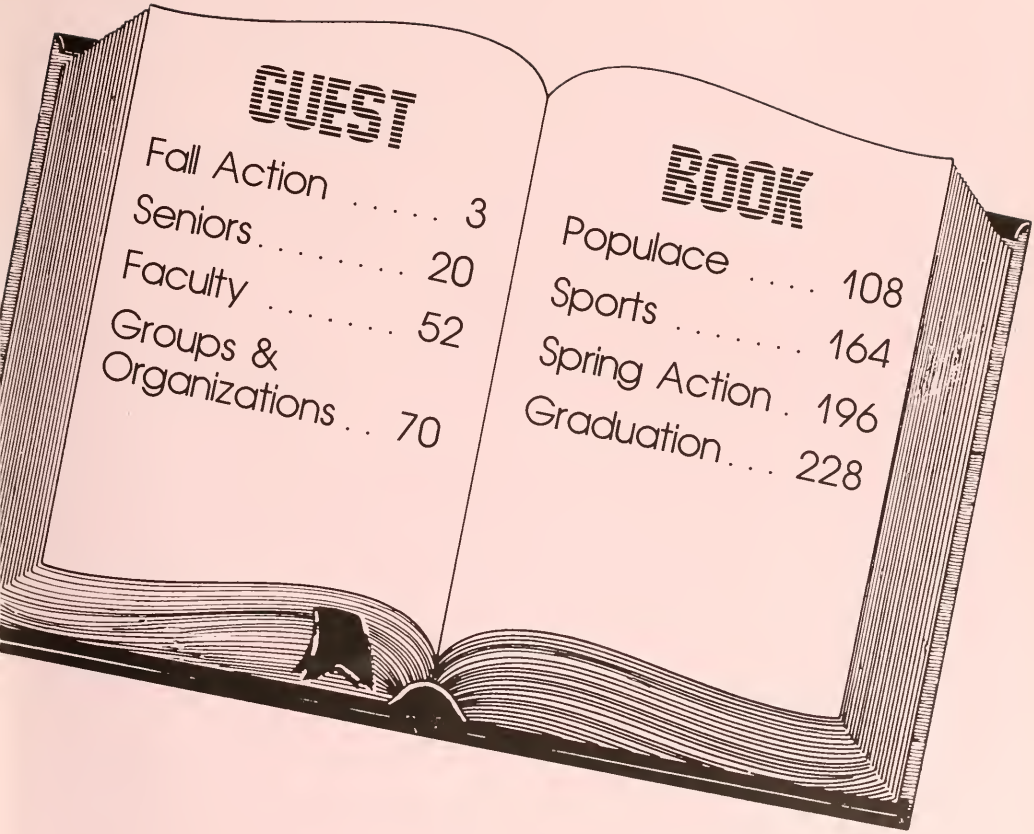

GUEST BOOK

Fall Action 3
Seniors 20
Faculty 52
Groups & Organizations .. 70
Populace 108
Sports 164
Spring Action . 196
Graduation ... 228

Digitized by the Internet Archive
in 2010 with funding from
University of North Carolina at Chapel Hill

http://www.archive.org/details/quaker1987guil

Brightly colored leaves cover the ground on a crisp fall day.

Fischer

GUILFORD COLLEGE

5800 West Friendly Avenue

Greensboro, NC 27410

QUAKER 1987

A WHOLE NEW WORLD
Getting Acquainted

Being A Freshmen Means:

Instead of getting the usual freshmen 10 I got the freshmen 20.

— *Peaches Brawner*

PARTYING

— *Anonymous*

Never knowing where you're at; especially the first semester.

— *Lisa Kelly Chamaeleon*

Like walking into a brick wall.

— *Sin*

Being low man on the totem pole, getting lost the first day, IDS 101, not taking the classes you want, total confusion.

— *RED*

Jay Reynolds

A balloon launch was one of the highlights of freshmen orientation.

Settling into a new home is always difficult, but the smiling faces of the SOS team helped ease some of the apprehension the newcomers were feeling.

I.D. cards, a registration packet, and room keys were all a part of the check-in process. The long lines gave students a chance to meet new people and get acquainted.

Activities included a balloon launch, pictured above, a picnic on Bryan-Milner lawn, and the task of moving-in.

— *Megan Trend*

Jay Reynolds

Lining up for I.D.s in the Grill room is Eric Rosenberg

Jay Reynolds

Moving in.

A TOUCH OF CLASS

Entertainment for the Fall of 1986 began early with a touch of class. Homecoming held September 27 & 28 kicked off a season of warm weather and an abundance of activities, including a side walk cafe luncheon.

Bryan Quad dances gave students a chance to blow off steam after a week of classes. The themes were as varied as the people.

Early in the year the play 'Dentity Crisis' was shown in Sternberger Auditorium. The rather confusing, but well done play was a hit among the community. Later in the fall, "Real Inspector Hound" delighted students with mystery.

For those students who chose to travel abroad in London, Munich or Guadalajara, the Fall was a time to learn new languages and cultures.

Trend

Smiling Inspite of the cold weather are William Hairston, Sam Jones, Albert Mankins and Clifford Tatum.

Clear skies, anticipation and excitement combined to create an energy filled Homecoming Weekend. Festivities began on Friday, September 2nd, with a dance and band on Milner-Bryan lawn. The Brice Street Band entertained students and Alumni with popular songs, old and new.

Saturday kicked-off with a great start as students, alumni, faculty and friends were treated to a sidewalk cafe luncheon. Good food and a bright day were enhanced by a new addition to Guilford's groups and organizations, the pep band. The small, energetic group of students, led by faculty advisor, Jay Van Tassell, amused onlookers with marching tunes.

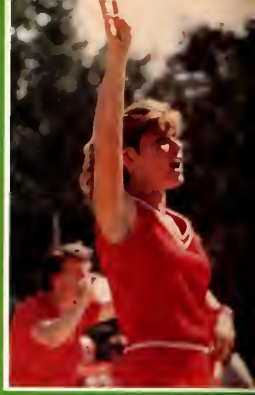

Wendy Stotoroff cheers for the team.

Phil Polo watches teammate Tony Summers maneuver the ball against Longwood.

The team takes the field.

"We're #1!", say Dina Castoria, Connie Moore, Wendy Stotoroff, and Tamara Draper.

HOMECOMING

Energy Flows Thoughout The Weekend

At 1:30, the football game against Hampden-Sydney began. Over one hundred fans cheered in the stands each time a touchdown was scored. The cheerleaders kept the crowd enthusiastic during the slow first half.

Things started getting tense during the second half when Hampden-Sydney took the lead, but in the end, we won 30-29. During half-time, a float bearing the slogan "Tiger Feast" made its way around the field.

Sunday was relatively quiet until the Alumni vs. Men's Varsity Lacrosse game. The on-field men were serious players as the off-field teammates joked with each other and onlookers. The crowd, mostly made-up of alumni and students, relaxed on the grass, chatted with old friends and reminisced about years passed. The Homecoming Weekend was a true success, with warm weather, a victorious football game and good friends.

Tiger corpse and John Lehoritowicz

Cedric Elliott

Playing trumpet is Robert Hong.

Timothy Welsh, a friend, and Sabah Ahmad.

Faces in the crowd.

Relaxing at the sidewalk cafe luncheon are "Spiderman" Dan Baur and Rebecca Gosselink.

Trend

Reichert

David Woodmansee rests during soccer vs. Langwood game.

Reichert

The soccer team takes a break

Reichert

Karen Ohrem, Evelyn Mann, and Michael Russell.

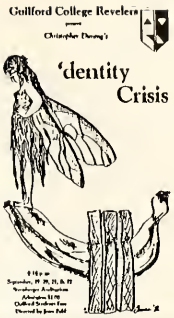

DENTITY CRISIS

Reichert

Betsy Merten, Karen Ohrem and Bert Gutierrez.

In October the Revelers' put on their first production of the season. "Dentity Crisis"' was a play like no other. The play was humorous yet disturbing and featured some fine performances by the predominantly freshman cast. Karen Ohrem, Betsy Merten, Bert Gutierrez, Evelyn Mann and Michael Russell all managed to make this somewhat bizarre play enjoyable. Directed by Joan Zubl.

— *Wendy Lavine*

Reichert

Bert Gutierrez and Betsy Merten.

Reichert

Michael Russell and Karen Ohrem.

THE REAL HOU

Reichert

Kristin Boggiano and Bert Gutierrez.

Chris Deelsnyder puffs on a cigar as Heather Sheriff serves tea.

Reichert

Reichert

Reichert

Reichert

Edith Caggiano, Chris Deelsnyder, Bert Gutierrez and Kristin Boggiano play bridge

Director Joan Zubl gives instructions Beth Carter.

INSPECTOR

ND

Reichert

Edith Caggiana and Ken Hartman.

The cast takes a baw L-R: Heather Sheriff, Kristin Boggiana, Edith Caggiana, Scott Trent, Sheridan Simon, Ken Hartman, Chris Deelsnyder, Seth Hassett, and Bert Gutierrez.

Reichert

"Real Inspector Hound"

Tom Stoppard's "Real Inspector Hound" is a funny, play that is not very easy to explain. The play is a play inside a play. Characters switch from one part to the other, keeping the audience on their toes. The cast handled the tricky word games and rapid dialogue well. Seth Hassett, Edith Caggiano, Heather Sheriff, Bert Gutierrez, Chris Deelsnyder (riding a mean wheelchair), Kristin Boggiano, Ken Hartman and Toxic (Scott) Trent, all played the British characters in both plays (within the play) excellently. The beautiful set, including Buster Beast, was created by William McCarkle. The play was directed byJoan Zubl.

Owens

Taking a walk, Janathan, David, and Sarah Malina enjoy England's countryside

Gunn

LONDON

Gunn

The group poses for a quick picture at Hampton Church.

Gunn

The Free Lunch — Becky Gunn, Sarah Malina, Charlotte Mowry, Cindy Henry, and group leader, Janathan Malina.

Gunn

Carving the Thanksgiving turkey, Howie Klein is helped by Matt Green and Howie Stevens.

Debbie Fry, Mia Kissel, Jonathan Crawley, and Jan Soles stand in the rain at the Change of the Guard.

Gunn

There will be many things that most or all of us will always remember such as nights at Three Kings, "mind the gap" the underground getting stuck in the dark tunnels between stops and the British passengers being so quiet you could hear a pin drop. Most of the group will cherish the time spent in beautiful Edinborough, Scotland, while others will remember weekend trips to Ireland, Brighton, Bath, & Dover. The experience of walking through Parliament was pretty awesome, as was the opportunity to see all the fine theatre.

DEUTSCHLAND

Alexia Pantaze and Greta Sterns.

Huka

Munich land of beer, food and the Isar. The semester gave students a chance to sample a new culture, drink beer and have a good time. Here are their thoughts and reflections on living in Munich: Allen wants to drive an U-Bahn . . . This is Real Beer! Augustiner . . . Andechs . . . Lovely sunny Dresden . . . Party at Frau Bekamps'!! . . . The wall is not physical . . it is all in the eyes! . . . Wine parties in Englischergarten . . . Youth disco If Gerhard were king . . . Individual weedoms . . . "It's nighttime — get out your things" . . . Glue, corn and clay . . . Isar swimming . . . Meika . . . Zuruck Bleiben bitte Nachste halt Odeonsplatz . . . meet at the Fisch . . . Innsbruck strolls . . . Toberlones und Milch . . . Which tent tonight? Oktoberfest . . . Dieter's escape to Passau . . . How about that stipend? . . .

Huka

The Group: *1st row* — Jennifer Bailey, Jeff Lynn, Teresa Farrington, Neil Snyder, Allen Fetter, Paul Basset. *2nd row* — Julie Rosier, Terry Cleary, Kirstie Miller, Kelly Chase, Spencer Diggs, Charles Reed, Alexia Pantaza, Mary Helms, John Dunn, Traci Tippitt, Hunter Hodges, Mike Lopez, Mike Murrell, Hindy Stream, Greta Stearns, Jennifer L. Hofmann, Anne Preston.

Huka

Alex and Betty Placebeary — Graup Leaders.

Huka

The group in East Germany.

Huka

Anne Preston, [illegible] Traci Tippitt, Greta Stearns.

Viel Spass

NEED WE SAY MORE

A six pack of beer are Virginia Stoner, Susan Gray, Amy, Natalie Newlin, Theresa Murray, and friend

Above left participating as Robert Plant and Co. in the air band contest are Kitty Hubbard, Jay Andrews, Traci Marsha, Yogi Tsuji

Above right Rebecca McCollum, and Heidi Gibson model their wacky costumes

Surprise! It's Mr. Trick or Treat, Rick Wicklin

Reichert

Two crazy people armed with cups

Trick or Treat, the theme of Halloween, helped draw students and faculty together for an air band contest and Quad Dance that was devilish fun.

The evening began with the air band contest. Students danced to the beat of their favorite group with mock singing and instrumentals.

Then the Quad Dance began, here too a contest was held for best costumes. The judges, Bev and Bill Rogers, selected winners based on creativity and uniqueness. Costumes ranged from typical devils and ghosts, to a laundry line, rabbits, and even a native

The clothesline —

The playboy bunny and a football player?

A little girl, Kimberly Phillips, and Edward Abbott.

Judges Jay Van Tassell, Carter Delafield, and Edward Lowe watch the various acts.

Reichert

Singing and playing guitar are Terry O'Neal and Hally Fairbairn.

Trend

Talent Abounds

The Talent Show was filled with songs this year, both vocal and instrumental.

There was a mixture of mellow oldies and wild originals, such as "Crossroads" by Clay Clayton. Cindi Sparks signed and danced to a Amy Grant tune. Her movements flowed like a ballet.

With this variety of music, the judges' task was not an easy one.

Reichert

Playing "Crossroads" is Clay Clayton.

Emcee Ernest McCoy awards Cynthia Sparks her first place certificate.

Trend

Trend

Smiling after their performance, Shawn Daugherty and Evelyn Mann . . . accept the second place award.

Trend

Entertaining the crowd with a song is Susan Sigman.

WINTER

Voila! A French snowman Sharyn Ellison.

Making a snowangel is Sharan Ellison.

Enjoying the snow in front of Bryan.

Trend

Alexandra Pereira, Raquel Pacheco, and Anabel Fafian.

Akemi Tanigawa, Kaori Hosai, and Chika Minami.

V.W. Bug sculptured by Todd Owens.

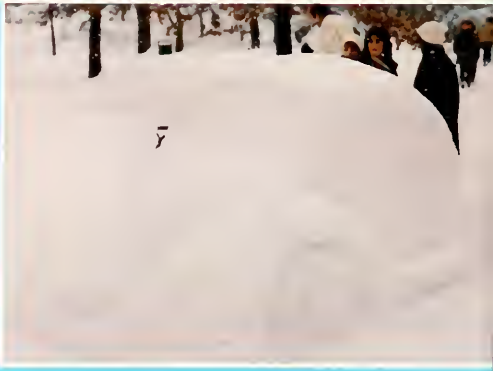

WONDERLAND

Working diligently to clear the snow.

Damon Hickey smiles for a quick shot among the snowflakes.

Bound for Bryan students slide through ice and snow.

Duke Memorial seen through a snowy haze.

Trend

The wind howled through the trees and the eerie sound it produced sent chills up and down your spine. Sounds like something from Edgar Allen Poe's *Fall of the House of Usher.*

In actuality it was Thursday morning, January 22, here on campus. After 12 hours, over 10 inches of snow had accumulated on the ground and it was still coming down. It was the nearest thing to a blizzard Greensboro could get.

Throughout the halls of Binford girls screamed "It's snowing — classes are cancelled!" For the first time in 100 years, Guilford College classes were cancelled because of snow.

Yes, it was an exciting day; people pelted each other with snowballs, numerous showmen were erected only to be toppled by others, and the weekend parties started early.

For some it was a five day vacation to catch-up on class work, the prospects of spending the time in a warm library weren't too bad either.

The snow kept us out of school for 3 days. Icy conditions kept professors from venturing to school. The fun soon became a nuisance, the ice being the greatest hazzard, it lingered for over a week making walking difficult and driving almost impossible.

For those of us from up North, where snow was a frequent occurrence, visions of a fire in the hearth, hot cocoa in our tummies and freshly baked cookies danced in our heads.

For others it meant winter whiteness, a call home to tell the folks, or just a good reason to sit and stare out the window.

It was one of those rare moments to return to childhood and frolic in the snow.

El Catedral en Guadalajara

Mast

Mast

Group leader Sylvia Trelles with Gabriel in El Carmen.

Amy Mast at market in Paracho.

Toda la vida

Michael Gavigan, Amy Mast, Teri Davis, Marina Bean, Scott Gibson, Sylvia Trelles, Anne Hurst, Sara Nadler, Stephanie Kania, Susan Perkinson, playing Ha Ha in the mountains.

1st row: Rachel Paar, Kelly Long, Scott Gibson, Teri Davis, Sylvia Trelles. *2nd row:* Sarah Nadler, Amy Mast, Marina Bean. *3rd row:* Kay Altizer, Susan Perkinson, Anne Hurst, Michael Gavigan, Robin Hall, Hunter Hickam.

Mast

Mast

GUADALAJARA

Mast

Una escuela en El Carmen.

¡ Toda La Vida!
. . . the 8-hour happy hour at Hotel Frances . . . Has ta La Madre-train ride, Mexico City Dia Del Bano . . . I think I've gotta go again . . . well, I thought I did Sylvia speaks on birth control (Ding!) . . . did Anne ever find her bus driver?

Mast

Rachel Paar, Kay Altizer, Teri Davis, Amy Mast, Robin Hall.

Mast

top Scott Gibson, Michael Gauigan
bottom. Marc Becher, Hunter Hickam.

A TOUCH OF CLASS

It was the best of times, it was the worst of times . . . that's been used before, hasn't it? Well, we are the sesquicentennial class; 150 years of Guilford College history, and we are the culmination of that history. What do we have to show for it?

We can dogde the Toro woman. We can surmount icy hills to get to Founders. We can write 15 page papers in one night (thank you Jim Freeman), just like last years class.

We have the diplomas now, but what we really have is what we put into college, multiplied a thousandfold. We've grown up into different people than we were four years ago. Guilford played a large role in that; sometimes for the best, other times for the worst. But we made it! And we'll go on, making it. Three cheers for the class for the class of '87, and for our professors.

Trend

Biology majors Sam Jones and Dana Werner.

Edward Abbott and Kimberly Phillips

SENIORS SENIORS AND EVEN MORE SENIORS!

Dana Werner and Russell Lewis

Tumie Molethe and Karen Ohrem

One day at hanging rock ... Liz, Preston and Adrian

Jim Hunter — a la mode

Seal

Florence Pavlos

Melanie Austin

Kotz

Elizabeth Stackhouse, Maribeth Wright, Jessica Kranz and Amy Boyd

Michael Muse

Phillips

Edward Frost Abbott

Thanks to family and friends, who helped make these 4 years at Guilford possible.

Trend

William Arthur Adams

B.A.S. Management My years at Guilford College were the most challenging and stimulating period of my college life. I would like to personally thank the faculty and staff for their commitment to excellence and to the individual.

Jonathan Cary Addison

Fawn E Alcalde

Jonathan M Alexander

Milner 345, 337, 215, Jerri's Kyds, ghost hunting, Buck, WQFS, Pie Eaters, "Oh Lordy" Guilco Country Club, Sternberger dances, "You!" Serendipity 84-87, Activity day, "Letterman's a demi-god," funky formals, Georgtown, Sarasota, VA Beach, Ocean City, Capital Hill, "Wolt" Blue Laws, Epicure, visitation hours, the "G: grain parties, fire alarms, Jan's, Late nights 3rd edition, barbicues, "What time does ABC close?" "Guilford hide under the shade of your trees and remain steadfast against the conformity of institutions that seek to incorporate thee."

Werner

John-Edward Alley

John F. Anderson

Gwendolyn H. Andrews

I come down to the water to cool my eyes. But everywhere I look I see fire; that which isn't flint is tinder and the whole world sparks and flames — Annie Dillard. I belong to the shore, hustlin' nickles and dimes. "Cause it ain't long before it's gone. You might as well have a good time. — CSN Well, I've had my share of broken dreams and mdore than a couple of falls. And when chasing what I thought were moonbeams, I've run into a couple of walls. But, in looking back at all the places I've been and all the changes I've left behind, I just look at myself to find, I learned the hard way every time . . . but, I'd sure be the first to say, I wouldn't have done it any other way. — J. Croce.

Wyatt

Robert Davis Applington

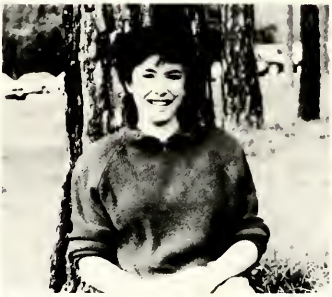

Werner

Melany Ruth Austin

Sara Lorena Bake

Werner

Sexy thong, there's your b.f., The scenery, Mr. Breath of Fresh Air, Mr. Simple Chronic Halitosis, Mr. Nutrition and the four food groups, the tan club, Chuck Plitka, you and me Joe, Cory and Pierre and Lamont, so far this semester's been just fine, librarian lips, the pizza paperweight, hallmark posters, and now-a Glos Music sweep, Rod the Bod, lost in Paris — lost in London — lost in space, demoinsere different — pas meilleur — mais different ce que tuas dit, beware the lizardt, watch out or I'm gonna floss, the dreaded washcloth, sailing buddies, stop — quit it! enclosed space, we blew our nose all last week, jammin which Lex Autnor — and Marshall Crenshaw, she can be my friend, the twin, majoring in Richie, I don't believe that . . . da dum, the dropsies, when the going gets tough the tough go shopping, Ms. Aerobics, Cook? — are you kidding — I'm a feminist, let's eat out, four years of maturation.

Michael Barcellona

NOW . . . I'm really ready . . . Don't ask me, "For what?"

Patrick O'Neal Barlow

Football 4 yr. All District Senior year. My favorite pasts are lifting weights and watching soaps. I have made some good friends in my four years, such as Brent and Alec. If you are determined you can reach your goal because you can't keep a good man down forever. I want to say good luck to underclassmen: Cedric, Freddie, Gumby, Killer, Hammer and Hollywood. Congratulations seniors, we made it at last even though it seems like yesterday when we were freshmen.

Lisa Barnes

Adventures with A^2, Spring Break '85 and '86, Ethel Merman theme song, Fred's Bar, the Accounting Twins, Cupid's Cotillion '85, The Night with Sigma Pi, D.C., Summer '86, Serendipity!, "Let's go see a midnight movie", Blackout and B11, 105, snow storms and 10 AM Kegs, Myrtle Beach, Guest Quarters party soph. year, Flash, O'Reilly's, Muggs, Dolley's, all-nighters, "What's a resume?", Quad dances, Jombie, "She's gone loopy!" To all my crazy friends — untortunately I'll never forget you!

Trend

Martha Jeanne Barnett

Greensboro/London/Istanbul/Boston/Honolulu Though the world is wide and wild, the wonder and the gentleness are everywhere The greatest thing we learn is not where to look, but how Binford 3rd loungettes (Mello, Amy, Hellion, "Ren"); Pope House (Sarah, Jeanine, Nancy, Youseeff, and all those who sojourned there); Pines (boys and girls together in the spirit of _____); Friendly Hills (Will, Carlos — says three is a crowd?); Womansprouts, Piper, (Thanks Phil), all my love and gratitude to those who supported me in and outside of the classroom

Robert Bass

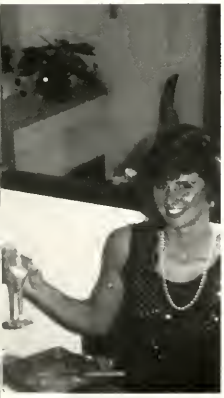

Tami Bell

I CAN'T BELIEVE IT'S REALLY OVER!

Michael Rutledge Beaver

Made it in four with a decent score I Have earned a degree in Management — I wonder if it will do me any good? The golf team was a good lough To eat as much crow as he did and still kick ass is truly amazing We owe it all to Happy 249 Milner was a good place to crash and also a good place to crom. European Adventure awaits along with monetary wizardry, corporate tyranny, and financial security!

Laura Birch

Women's Basketball, Women's Softball, team captain, "penguin", parking tickets, "Look Dick ", Mike and Dula, high again, roomie, church pumpkins, Borderline, "No way", "let's go roll Coach C's tonight," Ft. Lauderdale, tattoos, sleeping in Quality Inn's parking lot, Silver Bullet, P.C. and the red lightning bolt, 8-minute mile, Daddy Dowd, "I'm on the top of the world looking " T.A., "That's ok roomie, I got the trash can", "sweet", Big Jim and E-Z, Lily, Tina, Polly, Olga, Wally and friends, 14, sweet limo, nice tux, 25¢ well drinks, BJ's Mouse, "wake me up for breaktast", Shore basement, New Year's in Hotlanta, CRL, Raleigh crowd, Marriot, Ham's permanent fixture.

Warner

Randy Neal Blackburn

ner 2nd floor, Marty, Josh, Kirk, The Boys — "C", Curtis, Chip, Morty + Barry (Tit lock); Dadios + Rex; Accounting Lab; Football 4 yrs., Allnighters + Breakfast in the Cafe; Jan's House; "You won't Fire it up"; Lizards, Fur lax, Ft. Lauderdale 6 + Roach the "Glowworm"; Paul and the Window; Summer Jobs; dy, Trip to K.C., The Jones House; iendly Hills, The empty room.

Ward

Cindy Ann Branscome

Did someone say Natural Light?, Lucky 13, Ok, so I have a gut, Barney, Fr. yr. at Flash, 25¢ draft, CJ "Dancin' Mochine" Dolley's, Who put the red lights in the hall? Had to be Helen and Cindy, Y'ville, Spring Break — Helen, we better stop, I think we're going North, Pranks in Binford, Ya'll are crazy, Jans, Aunt Rennie + the smoke bomb, dead Luther jokes, Amy, you're not gonna write us up ARE you?, Fireworks, Ducklips, PW, All my friends are gonna graduate, Myrtle Beach, Libby Hill (ugh), 3 am calls from Henry, Thanks Mom and Dad, I love you both. G'by Guilco

Crowe

Katherine Lynn Boardman

Hmmm . . London '85 — Gr Harrington, Joanna's tube band, R.E.M., the continent- merci, grazie . . Gwen, "you're such a buddy. I love ya but no more road trips to S.C. with the vino" . . Binford 311, 301, 236, 129 (psst she's the R.A.) . . the male ego lives on . Chugging contests . . dancing with Sapp J.W. "I miss you," S.A. "Chi Chi's — remember?" J.B. "come home, okay?" and K.A.K. "I couldn't have made it without you" . . . one weekend in Amsterdam . . four short (?) years . . Guilford . . Cheers.

Aint got no regrets
Aint loosin' track of which way I'm going
Aint gonna double back no
— Lois Graham
goodnight,
. and thonk you.

Nathan Paul Bohn

William Brien Braswell

Trend

William Alec Brogan

Memories, Quaker Football — #44, Hey Coach Forbes, do you want me with the offense or the defense today? Please satch, don't make me go down with the hogs!, Guilford 13 Elon 12; Summer Comp Blues, But coach, I know what play they're going to run, striders, low crawls, the Ropes, The Tires; Overalll, A Great Team, Great Friends, and Great Fun, EDUCATION — An All Night Thing, we have a term paper due tomorrow?! What's the topic?, Procrastination is not my middle name!!; Friendships To Furlow BE: thanks ye, ye Mug!. To Jen Your a dear friend and I thank you for caring the way you do, To ASM. We shared so much, I'll nver forget you. To Cliff Sam and CATMAN thanks for being the best friends anyone could ever have. To Mom, Dad, and Sisters Thank you for the support and for caring so much. I Love you IN closing, to all who may read these notes, please remember The cry of the human soul is never unheard It is never that God does not hear the cry, but that man fails to hear the response. Like parts of a machine, made to fit each into the other and work in perfect harmony, so is the human cry and the God-response.

But man treats this cry as if it were a thing alone to be heard, or not, as it pleased God. Not realizing that the response was there in all eternity, awaiting the cry, and only man's failing to heed, or to listen, kept him unaware of the response, and unsaved, unhelped by it.

— from the book *God Calling*

Werner

Nicholas Butler Brown

Trend

Paneen Jennifer Call

Thought is creative
Cafeteria, Craft Center, Quilt, Lodge, Pines

Wood

Bartley Harloe Calder Jr.

Chrisay, Tomay Richoy Edoy, Where's Verdier, What's with the Ketsup Tamay?, Ed, Rich & Hibotchi, too much Math too much Math, Nick's closet, Davey-boy & S.P.A.T., that's right S.P.A.T.!, the 'lude, The Big J', Geek Week, Linear Algebra W Hank & Julie, Ashby D'ORO and the Charlotte Roce Milner 207 the place to be, yea Right, The Physics Lab & many late nights, Many Late Nights, Hank and everyone, I'll see you here tomorrow @ the regular time

Wood

Gregg William Campbell

Freshmen — Pack, Chad, and Brien, English Boys, Juice up, Bryan & Brian Zyrs.; AP, Hot, I Shup, Labs — 16 of them, thanx Cristina, Baseball — 4 years, Road trip — pack's House, Veterinary School?!, Serendipity — Freshmen year — Cuz, My Girl Tish.

Werner

Carl Ray Caudle

Markley

Susan Elizabeth Chase

Chase, 5th generation pt2. Last of MR gang (what balloons?!) BB, LW, ND, ST, JA. Binford and Popehouse (Saran and Subaru) before Shore. Fall 84 w/LFA. London fall 85. Mind the gap 21 shots for 21 years. Cooleys — Russia and China in 83 too. Europe w/LCW III. Bo — best friend and Trivial Pursuit partner. #1 roomie CJH. Dream gas in room 213. "What time are you getting up?" 4 more years w/NPB. SOS w/RDS. Choir. Tours '85, '86, '87 We were just "a-walkin' down the street". Math Marathons w/RC JH, JK, MN 12 hrs og sunlight on the equator. History *and* Math? Well, almost. The map is not the territory.

Werner

Robert W. Clegg Jr.

Russia — China All night physics labs/computer games w/TRG mousehead "007" PM Jokes Fred's Bar .. Quad Dances Original C21 (R.A., B.F., G.C.) Xmas Dance '85 .. O'Riley's "I'm taking a break" . Probably Sadistic . Ft. Lauderdale "breaks" w/SM ... Late Nite w/"real" group Union ACU-I " WHERE did you put req?" F Elon . Good Luck K.J. "From beat to rocketship " Blackout, snow, and Dana parties C211 w/T.K. Thanks Guilford for the college experience.

Trend

Mark Clinard

'ig's Head Greystoke/Jungle room .. Breath . Jerri's kyds .. Aint gonna be your damn daddy .. RUGBY — thanks Colin ... Dana-4, Bob White-0 ... Party over? Not for this slob ... Basement Gang: not guilty as charged ... 5300, What a party ... Thanks Chipper, Lice, Oggy, Holder and the rugby team.

Werner

Liz Colberg

Lizard, Bahgin Shoppa, Mountain of garbage, the perfect roommate 12/6/83, May the day break! L'heure du lit, Paris '85 — la Pension Ladagrous, Mr. Ed, lafnetre, 101 uses for a French Bidet, the big guy, "Francois n'est pas la' maintenant!" Marvin!, Jackie!, Let's go Krogering!, No, this is *not* Miller and Rhoads! Lorena thing, I don't believe that — DA DUM, Directory Assistance, there's your B.F.!, The Breakfast Club '85-'86, Milner Mooji March, Phone talks, Spring '87 Southern Sojourn, Heads are gonna roll!, I have to go to the bathroom before we go, Anjay! beetime noises, chair wars

LINDLUNDT

Annabel Davenport Crawford

Julie Anne Crooke

Werner

William Joseph Cudworth

To Amy and Cathy. Europe Again?! Wiegehts? Ca Va bien! Florence was interesting! Look back, only to move ahead! To give up is to let yourself down. All of us have something to offer. Party tonight? The Big Brother! Choir! If you want to know, go Lowe! Fleet Foot. Pirates of Penzance. Apfelschnapps. Rhine wine. Not after a few months! Wes, yes, no, yes, no. Rayette — Get a job! Thanks Mom and Dad . you did a good job. To Marianne Phone Home That's life at Guilford

Ellen Lathrop Deagon

Bailey

Deirdre Jane Davis

appy are those who dream dreams, And are ready
to pay the price To make them come true.
— Walt Whitman
Hobbs, thanks Christy, JM, FA long nights QFS
back o few years, biofile trip to the mountains,
oating bar + lots of mud, mardigras, London + my
wonderful buddies, I.b. and d.s. and the ruggers,
Scotland + the Isle of Skye, My konos, photon trip
others — m.c., Cross-country + n.r. + y.

Mary Virginia Davis

Werner

Patricia Ann DeLallo

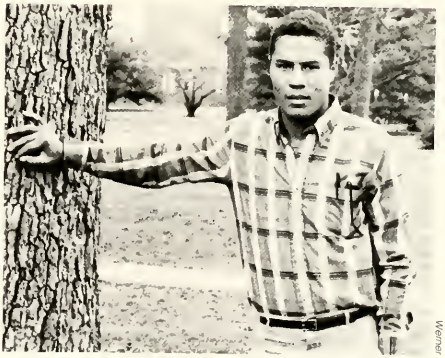

Werner

Victor Levon Dillard

Thanks Mom and Dad for helping me through, "Slick
Vie" Yo Baby, Yo, 329 Mini Condo Palace Suite,
move and Groove Loose Women Admitted Absolute
Free. Get a clue, the OP Hurrup, time to Press, Let's
Rise Roomie, My Boys Hitman 007, Brodie,
Hollywood, killer, Thomas Wolff Hammer, EZ, Ernie, T-
Wing, Hucklebuck, The Big, Kool out, Freeze Frame,
Not enough Rum, Sappy Garbage, "Freak Show"
The crew, chilly fresh on a rub, "Shorty," Slim you
would, Its been real, "I gove now its time for me to
break. Later!!"

Trend

Marissa Doolady

Malibu Barbie, Nachees, Aerobics in Hell, Peene Woman, Binford Vending Machine, Party Beads, Mrtyle Beach (you bought beer?) Dudes, Biz + M.B., Concentration for beers, Evil & Responsibility, Carol + Maggie, The Swamp, Dead Shows, Anne S. Hatteras, Suze, Key West, WOOF, Dumb Questions, Flash, The Mexican Hat Dance, Taz, Beer bongs, The Christmas tree adventure, Solid Gold, Kleys truck in the lake, The Zoo April 23, Gulf Beer Heist Tommy!, Birthday Buzzes, "Call the Paramedics I can't breathe", Oooh Child, You goober!, Pee Wee, Missions, What did you think

Weiner

Janet Durham

Emily Dickersan

Frazier 17 — Party!, Hot tub parties, snow skiing, Nurse Em!, the big blue mobile, Kaluha milkshake parties, sun flower seeds, California fun, "They lost my luggage again", laughing loud, skiing in the Swiss Alps, Biology labs, "Where is my shoe?", penguins everywhere, SCHNAPPS!, purple room, GREM and EM, July 4th concert in D.C.

Trend

The future holds hidden
Blessings and sorrows
In rows of tomorrows, —
Undaunted, unbidden
we keep pressing forward
Heavy and far
Of awe a curtain.
Star beyond Star
Above and certain
The graves below
But voices we hallow
Of Masters preceeding
Invoke our heeding
"Let never lie fallow
The forces of good.
We gather forever
In infinite calm
The laurel, the palm
For lives of endeavor —
and bid you have hope"
— Goethe

Lisa Fickenscher

Trend

Kent Findley

Werner

Diane Frankfurter

Trend

Jennifer Friend

Binford 107 Erin . . December 6, 1983 — Marts and Jen "Are you in the library again?" Kansas City Nationals — Tennis Honorable mention All-American 2 years Aix-en-Provence . Pains . . London Hailstorm on Arthur's seat Bryan Dorm 3 years . A313-TCBY . . . 294-4628 Marketing 324 . . . Senior tutonol Monday nights . . I can't believe I'm graduating . Team Captain — Tennis 11 15pm curfew "Ya think Coach will check tonight?" "What are you going to do next year?" ASU? . . Check ya It's been a great 4 years . . . and I'll miss you Guilco.

Werner

Brian Furlow

Mathew Gautschi

Milner 244, "B.S.", Fort Lauderdale '85, Golt, Gainsville, CLASS with the fellas, Justice & Policy Studies, Gettysburg, Micro-Economics, 1095 Malino Ave , J.M., 1987.

Crowe

James Gilbert

Baseball Team 4 yrs, Team Captain 87', Milner 209 "Melting Room", Party in 301, "The Penthouse" with Alan "Home-Boy" Foley, Lawrence "Room dog" Cloyton is UNFORGETABLE. Mike "Smitty" Smith for 4 yrs of memories, C231 "ROLLING STONERS" Charles, Donny, Don, "WE WON THE T-SHIRTS", Donnie "HELLO" Redmon, "SKIP IT", GOOD LUCK TO ALL MY FRIENDS, I'M OUTTA HERE, "YOU'VE GOTTA LOVE THAT FEELING".

Thomas Giesne

Yo Deel! We're not Freshmen Damn it! G and T's with Rudy Who's in the lott Grog? Sheridan, I can't program . . . What's the fifth white liquor? . Red jello in my ears . Germany . . . Noch ein Bier Rex? . . . Naked in the Isar, the 5-Moss Day and the Dri-Looper Beyond the Berlin Wall — Silka . E & M, S & M — What's the difference? Bank-Alert!! Yall are sisters? Hola, Gummited, Fuzzy Hugger Homedance, 4526, Gilbarco, Caribbean Geeks, Virgin Islands Photon crew, Bahamo Barefoot — "Early in the morning, Reckon where I'll be", S.P.A.T The Physics Lab — Diner, Flop House and Home Rex T.C. . Art, ski — The P.P.T. Ski, we miss you. Myrth and Haas and Cap'n Dave — Keep it up . Thesis? Well . S^2, Thom, Burger — The Greatest Thanks Super! ARRRLRR!!

Trend

Michelle Graves

Guilford College Women's B-Ball "Stronger together", "What's up and Shit?" "Don't tease me, just me". Charleston S.C. co-team captain, Pizza burps, The Roach, Stress Fractures, "The Van", "P". I just might graduate this May", And .?

"And where I lie now, back to my own dark star
I see my constellations in my head,
Unwarmed by the sweet air of this peach orchard
There is too much ease here, the stars treat me
too well" — Sylvia Plath

Lais Haas

Trend

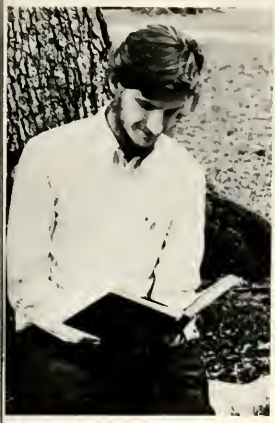

Werner

Nathan Hardee

Star Trek, Dr. Who, "Paper, What Paper?" Ultimate Frisbee, 500, "Mostly Harmless, Wonga-Wonga!, Wall climbing in English, Choir, Jammin' in Dana, Bela cruising, N.O.S.L.E.E.P., Living in the Data Reduction Lab and Diner, Greeks, D & D and V & V, "It fallowed me hame, can I keep it?", 42, "Tea, please", Extended mealtime conversations, "The most beautiful experience we can have is the mysterious. It is the fundamental emotion which stands at the cradle of all true art and science. Whoever does not know it and can no longer wonder, no longer marvel, is as good as dead, and his eyes are dimmed " Albert Einstein

Werner

Christine Harrington

Badger Possession, Fuzzyduck, Chick Filet Special, the Westdumpster, Oprah at 10:00, Latin Breakfast Club, Where *is* Speck this A.M.? The Tray Caper, Earth Biscuit, Chemically Indisposed, missing the riot, a Founder's Hallowe'en, the Quaker Quad, Bailey's, Absalut-ly! Star Wars Destrayer Party, Sesqui-whatever 1987 . . . Groovy!
"It's not far knowledge
That we came to college
But to drink beer
While we're here!"

Lynn Harris

Bryan 0234 . . 3rd flaar Milner North . . . Airbounds Terri? . . Backgammon . . Choir tour . . . New York . . . B.M., L.W., P.L. . . . Oh 'Calcutta! . . . Florida . . . Shamu (what a kiss) . . Sit down girl, I think I love you . . . She cut my tear drop . . Ed, Yellow Cake! . . . R.S. Sunsets . . . Alabama . . . A.B., E.W., T.D. . . . Binoculars! . . . Precious . . . Chocolate pound cake Susan? . . . Curlers, hair spray . . . Go in the hall? . . . Policy . . . look at that owl! . . . B.F., A.B., T.S., K.L. . . . All nighters . . . Billy Joel . . No Bows . . What are you thinking Peter? . . . Mom and Dad I finally made it . . . "Friends on Earth and Friends Above" . . The Lord Bless you and keep you.

Carla Hill

Trend

Jeffrey Henson

By completing my education, I'm on my way to accomplishing one of my goals in life. This goal is to be a pilot in the U.S.A.F. I will realize the goal, no matter what it takes from myself. As far as Guilford life, I met many of my close friends here: G.A.W., S.W.J., D.C.T., W.A.B., etc. Some have graduated before myself, some I graduated with, and some will graduate after myself. I would not trade their friendship for anything. I had a great fifth year. For a person that is quiet and closed, I met a person at Guilford that broke down my barriers. The first female that I can say was a friend and not just an acquaintance. I just want to say Thank you, Wendy. I hope you really know how much I care about you.

Patrick Holder

Holly Hobbs

Paris 1986 CHOUETTE! Villa des Tilleuls Ailee des cignes . Ecole Militaire . . In my mind I'm gone to Carolina Sarah — Pub Olympia — "Calin, Calin ." Happy "Tubby" the Pony Carmen Quick-O . . Wish I'd met you earlier Kristin JT rocks the house down, Dude You mean his paint just kind of flopped over?: East B.F., Va Rider Trucks Fuzzy Navels Tax acte est une priere si l'on tait don de sai . . I couldn't have done what I did in a big place . . "Guilford is like a hidden jewel". THANKS M & D!

Anne Hoschelt

Bill's Pizza; Student REACH, "Tumie, did I get any mail?"; Spring Break '84 & '85; Trivial Pursuit, Zin-dog, Paris '86; La Famille Anreps et Liz W., "Hey Ma, are you sure we are on the right train to Paris?"; Rusty et Jean-Marc, Ed et Marianne, Drinking wine out of baby bottles, "Pardon Madame . . ."; French Club; "Hey Anne, hurry up and eat that pizza!"; Six roamies in 4 years — Hey, what's wrong with you guys!!!!; Dressing alike — "Hey, I put this on first!!!; Many happy memories Thanks, Guilco.

Eva Houston

Ching-Chih Huang

Kitty Hubbard

Four years of living, loving, learning, people that came and went but will stay with me always, one million hours in the dark, tears at laughter, tears of fear, the lost semester is the worst, the possum and the slug, attitudes thrown all over this campus, the Nunya Art Revolution and lots of nude bodies (undentifiable), London's Moscow Pub, the Fashion show in Venice, and Bono's Beach. It's all clear now — "I can't change the world, but I can change the world in me."

Michael Huling

"it's not in the budget"; who cares; Beau. I'm going, see ya later!!; Everybody you should just eat craw; "Hutch shut up, I just did!" "Odie, it yau don't know what your talking about just don't say it"; Hurry up Harry!" "Porter poys his master card??" Give me a break, O.B. one; O.B. two; R.O.B.; You guys take care and dan't eat any crow!!

James Hunter

The Crass-Carolina road trip, Bob's beach house, the J. Fulcher — J. Roberts lounge, the years of living on four hours sleep a night, Don't worry, it's a blowoff course. "I want ta be your friend." I'm — I Happy Birthday, a whole case! Serious food intake, Xmas Break Jr. and Sr. year. Jan's house, all-nighters, dollar movies, econ, poli-sci, Russian, Domino's, P.T.A. and anyplace else. Round-the-world in '86. A distant rumble., on the right, J. Losey, J. Roberts, J. Fulcher, D. Zitzman, Roni, Mihalko, D the Duker, laura V. and of course Fred I hope I never lase my marbles.

Elizabeth Humes

Susan Hussey

Pokey, trust me, "shuugie"; milk crates; I'm drinking — I'm drinking, T-Edwards Day, M's melonballs and Mickey Mouse (2-25-86) — Dan't they sell hot dogs in this place, amateur photographer, Su iyoobi Club — Higes — Key West 85' — where is that friggin' Exxon, upside down margaritas, O'Rileys, fight night, runaround Sue, Japan, the Suz, we're lost, Skyvorks, Epicure? Halloween 86' — ABSOLUT-LY, 200 miles for a beer? Well isn't that special, The great Tray Heist; Fuzzy Duck . . Does he?, Fox and badger possession independent study Hate it worse than snakes . . ., Groovy! — granolal, Oproh, Mexico??, Star Wars Party, Sesqui-What?

Werner

Werner

John Jarvis

Trend

Randal Johnson

Tough school . . . only achieved one A the whole time I was here. Proud to have graduated from GC though . . . GC represents the best kind of college education one can get. My wife gave me an early graduation present. Her name is Hillary Elizabeth Johnson . . . born March 7, 1987 . . . 8 lb. 1 oz. & 21½" long. I'm set for life now. All I have to do is go to work . . . pay the bills . . . pay taxes . . . and have more children . . . with the help of my wife, Lisa, of course. Thanks for everything GC . .

Werner

Beth Jordan

I.V.C.F. . . . Chair/Chair Tours '86 & 87' . . . "My four year affair with the Card Catalog" . . . Paris '85 (Psalm 27) . . . Missions? (Romans 10:13-15) . . . Rudy and Jim, I love you . . . "Leaping the mountains" . . . Dano & Anita . . . Hamilton . . . "Baby Precious" . . . Shore Dorm . . . To Joy and Nancy: Thanks for the growth! . . . Exec. (I Thess. 2:46) . . . Praise God!!!!

Werner

Samuel Jones

"Life is difficult and the sooner you realize that the easier life becomes."

Trend

Dan Kaplan

Beach trip with Krissy, Sandy and Kevin, The Duck, Milner 3rd North, Slammer Slopey, Lacrosse, Guilca Food . . . I hate this — !, Dominos, Hey Gobi!, Waldo, Fall Break '84 . . . Daniell, Subway, Neil, are you a Page?, Elizabeth's, the triangle, John, do it for the family, Sensei, The "H", The Bumpkin DP Palace, I hate Carolina, who's winning the Damn Game?, Jans House, Rookman, Sorry Jerry!, CJ, where's my Box?, Taylar, Kevin, The Skins — ! Ira Taylor, Tom Hill and hi "Running Dogs", Kabuto, Krissy, I love you, Kevin and Sandy, I wish you all the Best! HAB 3

Thomas Kelly

"I've got to make-it show." "I've had enough. I'm getting out, to the city, the big, big, city; I'll be a big noise with all big boys." To all my friends who in their uniqueness have helped me see myself, I thank-you: Susie, Doug, Rob, Kris, Union, C21, Karen, the rest, you know who you are! Quad Parties, "I wish you all knew what a pain in the -?- they really are; but I love it." A vacancy in C211; Kathy: "What a difference you made in me" *(LUV)* Big Thanx to all of you, especially, Mom, Dad, my brother Billy (Be the best you can be!) No! I'm not afraid to say I hear a different beat." SEE YOU IN N.Y.C.

Tood

Martin Kerr

Varsity Soccer, 1983 Conference Champs, Soccer night at ale house, Dec. 6, 1983, Jen & Marts, thanks Luke, Spring break in Ft. Lauderdale, Penrods, 10 days in Paris, vin et Fromage for two along the Seine, London, "This City is way out!" "You mean we are supposed to study over here?", Rm 410, Maggie and Helmut, "Cint of pider please", Eurail, 10 European cities in 20 days, internship at Moses Cone Hospital, Loops, JTF stay, graduate school or bust

Jamie Kirkpatrick

Questions with No Answers
When do these Geologic Nightmares end? Why didn't I go to U.S.C. and study guitar under Parkening? Greg, why do you insist on killing my fish? What is (was) Calculus? Dr. Almy, is it true that you have been called the Mario Andretti of the Guilco Grand Prix Van team? When does my yellow pumpkin turn into a 911 turbo? Who parked that armored tank (you know, the one that looks like the get-away truck from Ironside) in the Binford parking lot, whose was it, and where did it go? Why can't people pronounce Jose Ramirez?

Weiner

Kirk Knight

"Home is the only place where you can go out and in. There are places you can go into, and places you can go out of, but the one place, if you do but find it, where you may go out and in both, is home." — W.H. Andrews
Thanks to all my friends (including Mom and Dad) for all the fun, smiles & support. I coulan't have done it w/out you! Thanks Guilford, you're in my heart.

Jessica Kranz

Chris Konvalinka

Werner

Monique Le Blanc

Werner

Todd Lee

Oh no! What happened? Rich in drag, Kris and the Police, Blame the Gin and Tonics! TRG strickes again! Flying on our carpets! UNC-G Rugby Team's Washing Machine. Jack, where's the Pape? Captain Ahab, there she blows! Tom, is ten paunds enaugh? The Beach Bunch lives! The What a paper! Give me the Brick. Red-Heads! Krista, where's Florida? Dutch bay, leave the old woman alone! GCCC Hey Marc, what's Kris worth? Settling down, in that lies the rub!

Kelly Long

Sheridan at 8 a.m. . . Russian with Rag (just haw many languages can I study?) . . Dac's final production (Oh what a tnight!!) . . Accounting majar — why not . . I'm saftball . . I need a left-handed glove multiple raammates LW how did yau survive "me"? A estudiar en Mexica par un semester. me gusta mu chisima. Always and farever a Hobbit. I'll miss yau Sandy and yaur chocalate chip cookies. Dan't laugh at me Rae. Hugs and kisses ta SP, LW, FM, TR, AH, the Quad Group (Sylvia tao).

Trend

Amy Mahan

Friends — Mary Ja (raam dag), Caap Gee, Dawnee, Lau wild freshman days! Spring Breaks mistakes laughter & tears memories Men??? Maw! MHR & KT — "Squishing bananas between your teeth is so sexy"! Byrne, Rob, Garland, Pedro, Aboo, Rasta — I love yau all. "Duckie — all my lave always, but you're claunky." Lax, Soccer, saftball, FCA — carry an! I lave music!!! Who's artsy? Jan's house when it cames down to it, people are what really matters. Christ has made all the difference in me. Faith, hope and love THE BEST YEARS!!! THANKS Mom & Dad!

Trend

Preston Manning

Werner

Matt Mason

LONG LIVE THE QUEEN!

Erin Mc Gann

Werner

Christine Mc Gawan

Jennifer Mc Innes

"There are moments in our lives, there are moments in a day, when we seem to see beyond the usual. Such are the moments of our great happiness. Such are the moments of our greatest wisdom. If one could but recall his vision by some sort of sign. It was in this hope that the arts were invented. Sign-posts toward greater knowledge."

The Art Spirit — /Robert Henri

Kerry Mc Kay

I have with me on organic string with eight opague beads Which I have named, symptom, cause, candor, truth, spirit, naturalist, broken leaps, unity. When I knot the two ends I hope that there are eyes to absorb its beauty and ears to hear the harmony.

Chowmein Guilford

Trend

Tumie Molethe

Binford T-Wing memories, R.W. & C.W. downstairs sleeping or the phone, my parents calling 7am in the morning, Chi-Chis . . Those nachos . . Summer here and Summer school, FRAZIER 15 and my roommates so convienient!!! (Religion 1986) Research paper, a car!! MAILROOM and "Mrs. C", not forgetting "Shoove" and "Whose is this" . . Inter dinners . . . New York the summer . . . the little girls in N.R. Tsoko . . . Aunt P. and Uncle J., Sis . . . Re bone Dilo! . . Long D calls . . . kept me in touch with ditoba. Alice & family always traveling, to all I didn't fotget you . . . just misplaced you. HOME!!!!

Trend

Charlotte Mowry

If you can fill the unforgiving minute with sixty seconds' worth of distance run — Yours is the Earth and everything, that's in it

Rudyard Kipling

Werner

It can't be time to go, I don't have a job! Cindy B., maybe we'll find a job one day, somewhere — Sue and Niny, don't let all those "Senior things" scare you — Laura, keep an eye on those girls. Becky, keep swimming — Natalie, I hope you can get that J.T. tape down one day. Susan — I'm going to miss bargain hunting with you. Howie S. — maybe one day you'll be old enough to have your own rainbow. Greg H., I let you win all those racquetball games — Rachel and Suzanne, I'll miss you. Chris Deelsnyder — I will eternally have a crush on you. Finally for Kim, — I missed you so much this year — enjoy your last one friend.

Theresa Murray

"Bye-Bye Miss American Pie." Varsity Soccer. The Girls: Christine, Allison, Heather, Tomi & Me. Serendipity weekends 84, 85, 86 & 87! Jan's House, Chi-Chi's, Dolley's. London Semester. Party! Switzerland, Germany, Austria, Italy & Greece! "Bren's in second class!" Room with a view. Cheers to all my new special friends! Key West — Sloppy Joes! Vet. School just around the corner — Thanks Guilford!

Bren Murray

Trend

Mike Murrell

Trend

Michael Muse

Werner

Sarah Newlin

Judy Oakes

Continuing education, Adult Transistions? You bet! Long term goal met Home away from Home — CCE staff New friendships most valuable and rewarding — right Jo Ellen? Splicing the mind/body what, Carter? Keith? Oh, I get it Sue — you and Jim are relatives! What's a "Richie factor?" Greatest Frazier roommate and friend, my daughter, Pam. A special tribute to my family and friends for putting up with me Greatest honor Selected for membership in "Who's Who Among Students in American Universities and Colleges." 1987

L. Howe

Robert Odom

Milner 155, Golf — National Champion, World University Games Champion Pro? Great Friends — Taco, Mr Marriot, Burrito & Story, Jan's House, English Athlete Award, It's 12 30! Where is the "Y & R", Beav & Co don't forget Spartanburg or "the family," Road trips, I have been "Hawked", Charleston 3 32am, "I'm eating crow!!" Not another * # @!* FIRE ALARM, Study? I'll do it later, The Bahamas — Oh my head!, Italy, no it isn't a slump — Just another bogie, Hutch I have suffered for my music, now it's your turn, too much of a good thing can't be bad, Later hosers, Dad thanks for your love and support

Trend

Karen Ohrem

Musing among the vegetables? I prefer men to cauliflowers German house always, snowball fights & furniture on the roof, dancing with Sasha, Ethan & Oingo Boingo, Munich — Ultimate in the snow, Avignon street party, choc. crepes. Where'd you get the VCR, Mike? The ever expanding Thesis Movies & Yogurt with the guys, thanks Peace Week group, roadtrip! My shoes sinking bye L & G bye Guilford

Taimi Olsen

Steven Olson

Danne, this is Olsaun, We need Keg! . . At least our phone works, . . . Damn Bob, . . I wonder why it's so cold in here? . . Appreciate it Man, . . . What do you mean, this place is always cleane, Whatever or Sumthin, . . . Six to nine, Six to nine — we're having a party from six to nine, . . . Speed Quarters . . . Our Forth roommate, Bobby, . . . Yaahoo yeah, . . . Yep, white walls, . . . Check-ya.

Rashmikant Patel

"Smile, its the only way"

Florence Pavlos

Werner

Kimberly Phillips

Flash, Dolley's, Marilyn — my roomie for 2 years, semester in Munich — craziness in Europe, Cheerleading (all 4 years) — finally a great squad, Lisa & Jess — its Tuesday night . . . , Union stuff, RA — Binford 3rd floor (what fun), Sell ADS, Quarters, Whats a shotgun? "We've got to get together", Surviving Policy, Great Fun & Great Friends — My love & thanks to everyone (esp. you EFA) . . . We can't always know where the roads ends up, but with some love, we can go wherever we imagine." — James Ingram

Trend

Phillip Polo

Sucking air . . . "Yeah, right" . . . Smoke . . . eat . . . drink (Aiko Aiko) . . . Piper freakin . . . car trippin . . . variable soccer balls — UNC-G Blood . . . Knoxville Blues . . . Bahama blue . . . Guilco Quercus . . . Terces . . . Alligator Alleying Mustang orange lights . . . 5300 — lakes & general wet times . . . here & now — wake & bake . . . Beoutort blastin — maybe not RIGHT, but always GOOD . . . helping travel & poverty. "Keep on movin straight ahead" — Jimi Hendrix

Werner

Luke Poole

Word

Sandra Radford

At the Zoo with Chris long-distance relationships? Happy Hormones. Bee this is Kev, Kev this is Bee. No, I'm not rebelling, just finding out who I am. Let's go to the beach. At this hour? Just give me five minutes. Palm Beach and no peanut butter. Philly. Cooter Kirk, you beautiful baby! No, I'm not Ms. Harrison, she's off on Fridays. Kidney stones and precious stones. Char, stop worrying. Everything will be ok. Snow covered walks by the lake. On to house payments and lab puppies. Kev, I would not have made it without you. Yes, I actually did it. Mom & Dad thanks for everything.

Trend

Edward Richardson

Who got the bottle of monkey? I know I'm the old man of the bunch. My POSSE. Put the five fingers of death on those females. Why did you do it Thomas! ISH!!! Let's make the 300 yd sprint (through rain, sleet, hail or snow you know that's the sprint we'll go). Running thru the sleet just for a hot dog. Dana 3 "my crew". Who got the bottle of Bull? Monster crew, keep striving for the best and you'll get it. Where's Zimbabwe?

Trend

Charles Reed

Trend

Ulf Rieber

J.P.'s T.V., major motion, O.K. who called Norway, sounds suspicious, not the Norwegian Way. Chareleey, lets go to the movies. 3 X Dean's list. Hei-Hei, art sucks, member of the Breakfast Club?, green spaghetti, Ski Aspen, Think Spring, don't we have some studying to do?, Sleepyhead, MORSAN & FARSAN, TUSEN TAKK FOR ALT DERE HAR HJULPET MED DE SISTE 22 ÅRENE.

Werner

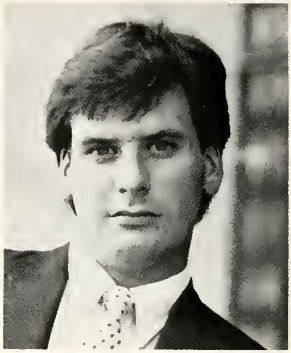

Trend

Mark Reynolds

In the immortal words of Socrates "I DRANK WHAT."

Trend

Michael Robinson

O'Rylies Thurs. night surfing contest with Chip Van Reenan, Homecoming Float '86, Scott Krietzman, what a sight for my first roommate. Luke Van Wagner, yes the one who was here with Mary Hobbs. Thanks Luke. How about those intramural teams 2nd North Milner. Quad Parties & Serendipity what a combination, choir tours to Florida and New York City, Partying on a Trailways Bus, Quaker Cinema, Flash (you remember it was next to the Quaker Cinema), August 24, 1986 and a blonde Freshman named Joanne Black. I love you forever Joanne.

Dudes. But its not my B-day, mirror mama, Spaz, Mexico, Key West, Who's a Guera?, Pee Wee Aerobics in hell, Upside down margaritas, Chicago, Do you take Visa — Never leave home without it, but never take it with you. Does anybody want to see some cleavage, Rec room, solid gold, more frogs? The Swamp, The Attitude (never miss) Everybody in the corner! Waaa., Tequila, Anda le pues, Bloody Mary on White, What did you — think

Andrea Rogers

Weimer

Casey Shannon

Trend

Thomas Schmidt

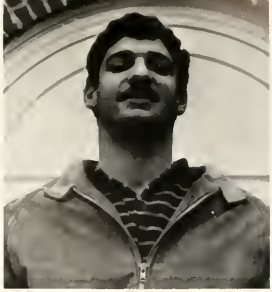

Trend

Ira Schlussel

Trend

Wade Shannon

Time is precious, but truth is more precious than time. — Benjamin Disraeli
Courage is that virtue which champions the cause of right. — Cicero
A good man does nothing for the sake of appearance, but for the sake of doing right. — Epictetus

Michael Smith

Finally 4 years of hard work, quad dances and Quaker Baseball, I made it with a little help from my friends L.C., Charlie Ray, Redbone, Hauck, Tadd and the rest of the gang, but especially my boy Gilbert A special thanks goes to my parents and Donna for all of their love and support I couldn't have done it without you

Steve Slaton

Weimer

Weimer

Shore Darm Choir Spring Tour '85-'87 Hardees or McDonalds Stop pushing the buttons London '86 You didn't see that Flat #14 Gloucester Terr Spanish major Do you have your car keys? Wheedaggies Carolina Circle deer We won't spill the mtn dew either bunny donkey twit Am I a Carolina fan? Amer Express is accepted everywhere . Jan's House You should get a discount I'll fix one of my dacquiris for you Par favor, comment allez-vous?

Jan Soles

Trend

Stephen Spaulding

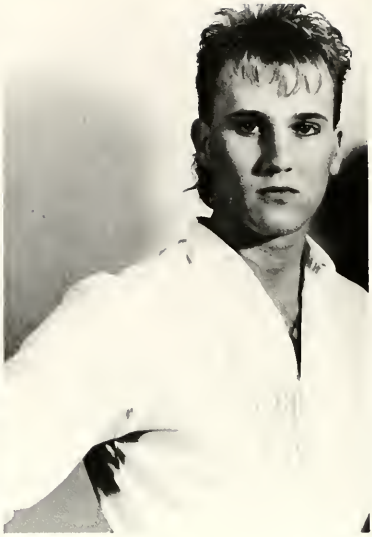

Nicholas Spallone

Lost 1st Drivers Liscence. Milner Dorm & Kevin. P.J. Party. O'Reilly's 25¢ Drafts. Late night Pizza munchies. Serendipity Jella wrestling. Rickerda & Germany too! Surfs up in the Frau's sunbed, Italyan Beach Camping Paris weekend. Ba' Bar-B-Q's Carowinds. Branner's oxygen. Jacuzzi Champagne Parties. Deerwood skinny dipping. Lost 2nd Lisence

Shannon Spencer

You're never here on weekends! Policy Policy Policy. Tina . . . racquetball?! My heart belongs to UVA, Let's cruise, baby — Country music? Philip!! You guys — we're not getting anything done here! Late night Policy meetings — P & L. Oreal Attack at the killer flea. Road trip with a Star Gazer — VA Beach '86-87. What would happen to my grade if . . . I think our cars have been talking to each other. And Empty Mind came back with the Pearl.

Cindi Sparks

"Children of a Lesser God", Permanent residence. Hege-Cox Painting Studio, "Pardon me, did you say ?", I can't believe it's Yogurt, The Park Creamery, Choir Talent Show, Frazier 35, Boren Lounge, "Have you seen my interpreter?", Habbs' Philsophy, Wake Forest University — Taylor Dorm, Who's Who 1986-1987 (Thank you, friends!), Luke 1:37

Weiner

Suzy Stackhouse

I knew that it was too good to be true, Squid Alert, Howie, you can *still* buy it even though you don't have a coupon, Liz, how about those Amsterdam desserts?!, Thanks for all those B'Day Parties — next day D.T.'s four years running, "This is the last time I'm going to wait 'til the last minute!" "European sunsets", punch tonight, Thanks Thom!

Craig Stephenson

Trend

Trend

Robert Stoddard

Howie, Lynwood. Ain't got time to die, Beautiful Dreamer, "Shower!," RFW Tour, One Acts, Carla, "First time Around," Mr. Morton, Bruce Stewart, Dana Auditorium, Bestway, Dorm Room Interiors by Stad, Big Chair Cherry Coolers, Stanes on CD, '69 Buick Le Sabre, 78 Rue D'Assas, "I'm nat daing this talent show," Kline, Gregg, G'Baro Coliseum, Choir taurs, John A. Maria Jan's House Master Burger Plate, Ed Lowe, 2am Third Floor — Library

Trend

Clifford Tatum

4 yrs College Football, 4 yrs Senate, 2 yrs Treasurer at Senate, Rent Tree Party, Milner Lounge Partys, (J.A.C.S. production 1 & 2), screaming and na ane can hear you!!! Hey we don't want you to do anything you don't want to do!!! If you mess up with one you mess up with all of us. Remember, it's so easy ta get side tracked, but if you keep your head an straight you can make it

Kevin Taylor

Celeste — My Heart, Wha!?, Cynthia — My Heartache, "I'm so mad at Kevin!", Jonathan — My Adonis, Nick S. — My Roomie, Nick B. & Steve W. — My Brothers!, Steve S. — My Twin, Doug (Emil) — My Past, B.Q. — My Li'l Bro., I'll be back, Baby Cakes!, Greg M. — My Main Squeeze, Sarry T.J., Fred J. — My Friend, London & Beyond, It's still there, Martha, Adrienne, Sue, Jackie, Ernest, and of course Carter — my Mentors!!, Tam S. — My BA BA, Bonner, Caleb, Hutch & Wendy — The Future?, Pat H. — My Confidant, Big Jim — Papoose, What is it?/ Nobody knows, Hannah, Pat D. (My Mam) and Anne H., All Dear ta my Heart, Guilford, yau can't live with it and U can't live without it

Trend

Richard Thatcher

Werner

Jasmin Torres

Inter-Link '83 — Da you understand what I'm saying? O'Rilleys Thursday nights aut! Nachos at Dolley's Spring Break '86 in Caracas Super! missed my plane Spring Formal '87 Mi amar Tuby yau can do it!!! Cynthis how about Miami??? Let's have Chinese A.T. be careful! Jan's House at 3am? yeah!!! Going to Muggs?? Oh men, few more days, don't want to leave yet!!! I will see you soon!!! Gracias Guilford par todos esas bellas recuerdos!

Werner

David Tripp

Trend

Regina Van Wagner

We know what we are, but know not what we may become — Shakespeare, *Hamlet*. Head Resident Shore — RA Bryan — Who's Who, Security — Yoke — I'm locked out!! Pie at Jan's House — "The Breakfast Club" — That's the ticket — Allison — "Thanks!" — Bob & Housing Staff — To my closest friends — "Lean on me!" To my Mom & family — it wasn't easy — we did it! In memory of my Father "Let there be peace on earth and let it begin with me!"

Trend

Monica Vila-Geis

To accomplish great things we must not only act, but also dream, not only plan, but also believe — A. France

Werner

Laura Vila-Geis

I confess I have lived, loved and survived. Painted walls, served food, cried, smiled, studied some, learned much more, left tenderness in every corner. Bryan, Binford, Shore, Frazier, Floyd counts credits, Father Jack prays for me. Paula fights U.S. Immigration, Charlotte counts my cells. Meg knows how chicken I can be. So many beautiful people to thank and so little space.

Trend

Livia Wade

Trend

Ruth Watakila

Werner

Adrian Watts

"Nunya Art Rules" — Adrian Watts "Windy Spring days" — Anne Sekelsky

Krostofer Lee Welck

Student Union — VP — Concerts — Serendipity, Fred's Bar, Yepper ... Achmed Derwood Gomez Jr. III, Wanna buy a Pinto?, The back of DH1, B-12 How many Failures? Dino Lee, Jimmy Buffett, Land Yacht, Texas 1836-1986 Did I mention ...., Breakfast Beers, it she called I'd ...., Florida bound, How 'bout some more accounting, Gin and Tonic and Smokehouse Almonds, Is this real or is this a joke, We need more shr ...

Lewis

Dana Werner

Sending Me

One hopes a love can never die.
Twa souls together learn to fly.
Without the doubt or the fear of love ending,
All through the night, your love keeps sending ... Sending me, sending me.
After a love has burned for years,
We managed to work it through all the tears.
Though sometimes I felt our love would end,
All through the years your love keeps sending ... Sending me, sending me.
And as our lifeline starts to fade,
I look back on all the lave we made.
I know when we look at ane another,
We will spend the end together.
Keep sending me, sending me.
One hopes a love can never die,
Twa hearts together learn to fly.
Without the doubt or the fear of love ending,
All through our lives, yaur lave keeps sending ... Sending me, sending me.
— *Russell Lewis*

Werner

Kristen Diane Wert

So you're from Connecticut? Why did yau decide to come to Guilford? Freshman Year — the whole gang, Char, Bee, Krista, Lynn, Becky, Jamie, Sandy, and ... the Kev & Sandy. The beginning, then Flarida — "I'm starving". These are 'the best years at yaur life'. Kim goes wild at Guilford. August 1984 — Dan. The duck. The baby & Chester. Kim, Glenn and Dan — Florida '87. Mrs. K. Taylor. Be the best Danny. March 13, 1987. Char and Becky — you're the best. May 1988! Thanks Mom and Dad, Kim and Steve — I love yau. Forever and always — Dan.

Hank Wilkinson

The anly times I'll look back is to say, "Jack, You'd Be Proud!" And to ask who my teachers were ... were they Sheridan, Rex, Tham, Rudy, or Samuel? Or were they Julie, Dave, Bart, Dave, Amy, Tom, Joe, or Nathan? Thanks far making me laugh, Julie. NANCY, LOOK WHAT I HAVE DONE!! Jahn, Christina, & Tom! Look at Daddy! Mom, Robb, Fran, & Carol! I DID IT!!

Trend

"HEARNNT!!!"

C. Barkley Williams

Celeste Williams

"You can get a B.S., an M.B.A., and a Ph.D. but none of them are worth anything until you get a J.O.B.!" Hanna-Banana, Cynthia Doo Doo, Gretta "Pass the Buck" Hines, Kevin — Boogie-da-Boo, (Fall '85 in London, Greece, Italy, France, Switzerland), Rm. 134 Binford, Jimmy B., Nick Brown — The Clawn, "Get away from my door!", "Who!?", I'm sorry Martha! Adrienne and Paul Z — the two best teachers in the World. Special love to Carter D, Pat Davis, My Love! In the past lie only memories, in the future lie our dreams, together! Forever. It's been REAL. I love you, Jimmy!

ECONOMICS MANAGEMENT. "These were the best of times, these were the worst of times" AND NOW IT'S OVER. It's about time!

Tom Williams

Who's T. Woff? Erin says "Fickle Fibber with a Kinky Bent", Mary says "A Hot Dude On Sticks", Max says "Purrmeaw Gargle", Susan says "A true Beastie", Mc Q says "The fool on the cooler at the Phi Kap Burnout '86", Stew says "The uncanny exmen strike (vis Bill)", ANTI GUILCO CREW "Do parties ever change", "Who are these children?" 10% Effort, 90% Return, Guilco — proof their is so much more to life — I think. Do we own Dolley's yet? MAJOR SOCIAL DEBAUCHERY. Die, cough and light a cigarette.

Torrey Wotford

"There is no way in which a country can satisfy the craving for absolute security — but it can bankrupt itself, morally and economically, in attempting to reach that illusory goal through arms alone. Every gun that is made, every warship launched, every rocket fired, signifies in the final sense a theft from those who are hungry and are not fed, those who are cold and are not clothed. This world in arms is not spending money alone. It is spending the sweat of the laborers, the genius of its scientists, the hopes of its children." — Dwight D. Eisenhower

Jonathan Zimmerman

IN REMEMBRANCE

THIS DUSKY FAITH
Why, then, weep not,
Since naught's to weep.

Too wild, too hot
For a dead thing,
Altered and cold,
Are these long tears:
Relinquishing
To the sovereign force
Of the pulling post
What you cannot hold
Is reason's course.

Wherefore, sleep.

Or sleep to the rocking
Rather, at this:
The silver knocking
Of the moon's knuckles
At the door of the night.
Death here becomes truckles
To the sun, assumes
Light as its right.

So, too, this dusky faith
In Man, transcends its death,
Shines out, gains emphasis;
Shorn of the tangled past,
Show its fine skill at last,
Cold, lovely satellite.
— *Edna St. Vincent Millay*

Michael Adam Jeglinski
April 1, 1964 to October 16, 1986

A TOUCH OF CLASS

GUILFORD SONG *(to tune of "Oleana")*

1. Oh to be in Guilford College
   That's where I long to be;
   Than be bound in ignorance
   And drag the chains ot slavery.

Chorus: Oh, Guilford College, Oh, Guilford College Oh, Guilford, Oh Guilford; Guilford Guilford College.

2. At Guilford, when it's time to learn
   You take a book and just begin
   —
   To hold it up against your head
   And all the ideas flow right in.
3. In IDS — 101
   You learn the freedom of the mind.
   From Quaker values, tried and true
   You learn to be both just and kind.
4. At Guilford when it's party time
   The student's think the beer is free;
   They start to run around and shout:
   "It's time for Serendipity!"

— William R. Rogers
March 31, 1981

ACCOUNTING

William Grubbs

Werner

Robert Keeny

Werner

Margaret Smith

Werner

Dan Murphy

Werner

Garland Granger

ADMINISTRATION OF JUSTICE

Werner

Richard Kania

Barton Parks

John Grice

ART

Werner

Adele Wayman

Unknown

Andrew Young

Unknown

James McMillan

BIOLOGY

William Fulcher

Werner

Frank Keegan

Werner

Lynn Moseley

Werner

Charles Smith

CHEMISTRY

Trend

Theodor Benfey

Trend

David MacInnes Jr.

Trend

Gladys Van Pelt

CLASSICS

Werner

Ann Deagon

DRAMA

Werner

Joan Zubl

ECONOMICS

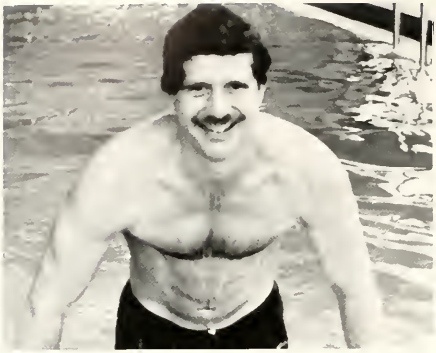

Robert Williams

Carol Clark

EDUCATION

Deborah Roose

Daniel Fredricks

Gwen Reddick

Werner

Ellen O'Brien

Werner

Elizabeth Keiser

Werner

James Gutsell

ENGLISH

Werner

Carter Delafield

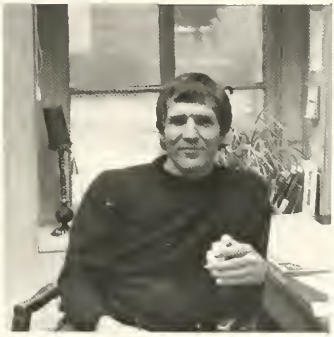

Werner

Jeff Jeske

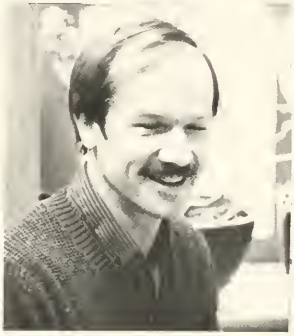

Trend

Lee Johnson

Richard Morton

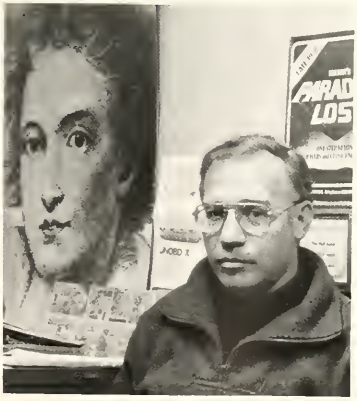

Werner

Rudolph Behar

Becky DeHaven

FOREIGN LANGUAGE

Trend

James Mc Nab

Sylvia Trelles

Kim Vivian

Maritza Almeida

Werner

Marcy Thompson

GEOLOGY

Werner

Marlene McCauley and John Backus during Mineralogy class

Trend

Iahn Backus, Patrick, **Charles Almy** during Physical Geology class.

Trend

Cyril Harvey an Geology trip.

HISTORY

Trend

Alexander Stoesen

Henry Hood

Martha Cooley

Werner

Adrienne Israel

Sarah Malino

Werner

MANAGEMENT

Werner

Charles Carter

Werner

Peter Bobko

Werner

William Stevens

Werner

Edwin Caudill

MATHEMATICS

Meagney

Ilma Manduley

Meagney

Samuel Johnson & Tsadi

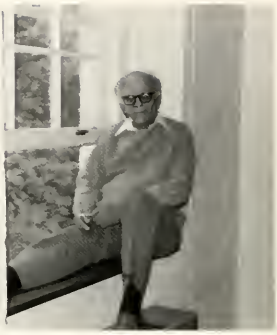

Meagney

J.R. Boyd

Meagney

Rudolph Gordh

Meagney

Elwood Parker

PHILOSOPHY

Donald Millholland

Werner

Jonathan Malino

Edward Lowe

Grimsley Hobbs

MUSIC

Trend

PHYSICS

Werner

Thomas Espinola

Werner

Sheridan Simon

Werner

Rex Adelberger

POLITICAL SCIENCE

William Carroll

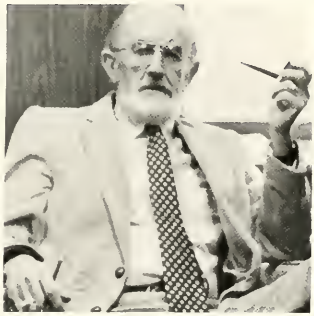

Werner

William Burris

Louis Fike

Trend

William Schmickle

PSYCHOLOGY

Werner

Richard Zweigenhaft

Werner

Claire Morse

Werner

Jacqueline Ludel

Werner

Lynette Friedrick-Coler

Werner

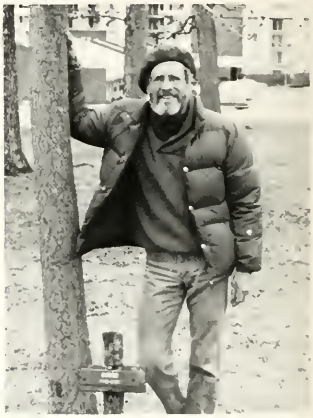

Werner

Jerry Godard

RELIGION

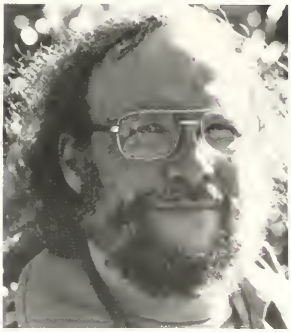

Melvin Keiser

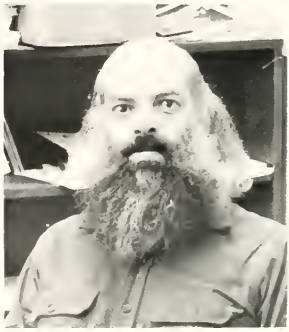

Joseph Groves

Trend

John Stoneburner

Werner

David Barnhill

SOCIOLOGY

Trend

Paul Zopf

Werner

Vaneeta-Marie D'Andrea

Cyrus Johnson

Vernie Davis

Werner

Bottom left — **Kathleen Tritschler**

SPORTS STUDIES

Meaney

Joyce Clark

Meaney

Jerald Hawkins

Meaney

Patrick Manzella

Meaney

Meaney

John Jensen

Steven Skinner

Meaney

Guess Who???
Pictures from the past of your favorite teachers and administrators . . .

12

13

14

15

16

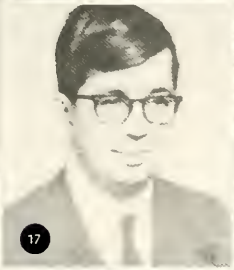
17

20

18

19

23

21

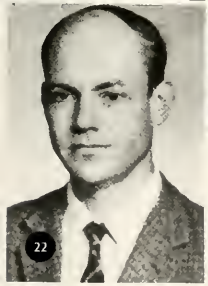
22

24

ADMINISTRATION

Reubene Brown
Purchasing

Ernest McCoy, Allison Ford, Jim Keith, Jan Prillaman, Jane Caris, Audrey Horney, Joyce Clark, Robert White, Anne Devaney, Charlotte Schmickle, Richard Dyer, Olive Jenkins, Paula Swonguer, Linda Pratt, *of student Development*

Off Campus Education **Miriam Collins, William Schmickle.**

Pamela Larkins, Paula Barnes, Derek Maingot, Charles White, *of Computer Services*

Jane Caris

Unknown

Beverly Rogers

Weimer

President William Rogers playing guitar at Ragsdale House.

Trend

Back row: **Libby Rich, Rebecca Vail, Malone Stinson, Deborah Shaw, Carole Treadway, Nancy Scism, Herbert Poole.** Front row: **Marion Thorp, Karen Behm, Damon Hickey, Augusta Benjamin, Gertrude Beal, Dan Gitelman —** *library staff.*

Trend

Jay Van Tassell

Trend

Bookstore staff **Dee De Santo, Janet Alberty, Deborah Helms.**

Administration

Ann Ponder, Dean Schuman, Patty Smith.

Werner

Werner

Mrs. "C"

Werner

Registrar's Office; Floyd Reynolds, Carol, Doris Kimmel, Mary Jean Smith, and Norma Middleton

Trend

Front Row: Solly Hillman-Redmond, Shirley Cassidy, Lucy Taylor,
Second Row: Charles Hendricks, Marigene Pearce, Sandy Pearman, Melanie Royer,
Third Row: James Williams, John Bell, David Cox, James Freeman, Larry West

Admissions

Trend

Correspondance Center: Anita Atwood, Libby Happel, Cynthia Daniello, Mildred Redmond.

Trend

Security; Alan Cagle, Yoke Chung, Mike Dexter, Mike Hamlin, Rolf Orsagh, Chris Schelin, Rick Wicklin, Ethon Williamson, and David Zubl. Pictured is Yokey Pang Chunk, the new recruit.

A TOUCH OF CLASS

A variety of activities were held during the year for the college community. With Homecoming the college saw the addition of a new organization, the Guilford College "It's About Time" Pep Band, pictured below.

Other events during the year included a variety of plays by the Revelers, the student Auction, sponsored by the Entrepeneur's Network, snow sculpting contest sponsored by the Union, and a flurry of group activity during Serendipity.

Kelley Prinkey, Chris Bright, Karen Richter, Melissa Orsick, Martha Lang of the newly formed Pep Band at Homecoming

Werner

Edward Lawe, Dan Murphy, Marlene McCauley, Spencer Diggs, Charles Smith, John Rickabaugh, Patrick Baling, Susan Chase.

S A. C.

College G-Force Security

Trang/Lewis

Security Bear-a beloved creature of the G-Force.

Don

Choir officers back row: Wendy Lavine, unknown, Shawn Daugherty. Front row: Jessica Gilmore, Susan Chase, Unknown

Choir

Don

Chair

Singing during graduation.

Trend

During the year, the Guilford College Choir gave many excellent concerts. Possibly the most memorable of these concerts was the Christmas recital.

A year long Sesquicentennial Choir tour was launched to coincide with the school's birthday. The tour was held primarely in the spring March 7-13. Performances were given in a variety of cities, including Philadelphia, Chapel Hill, and Raleigh.

Phillips

Mark Klinaid rushes ta intercept the ball as team members are knocked down by the opposing team.

Rugby

Phillips

Christian Fellowship

Tabrid

During a meeting in the latter part of the year, the club members get together to discuss their lives and relation to God.

Eliza Blake, Susan, Debbie Highsmith, Seth Hassett, Michael Peterson, Jan Hatch, Kristin Baggiana, Taimi Olsen and friends

Quaker Concerns

Friends, both graduates and students gather for a weekend of fun and peace related activities.

Kevin Taylor (President), Cynthia Duhaney, Cedric Ellison (Secretary), Samuel Jones (Vice president), Adrienne Israel (Advisor).

Trend

African American Culture Society

"Range and Flexibility through Cultural Awareness"

The African American Cultural Society has become an important organization on campus. Through open discussions, featured lectures and other various activitires, A.A.C.S. has targeted prevalent social and minority issues that affect the campus as a whole. The organization also serves as a support group to its members. "I have been directly associated with A.A.C.S. since my freshman year. I have found that through discussions and activities I have solidified my views and ideas on many issues and can attribute much of that stability to the organization. Range and Flexibility give one the room to grow and become the true person that resides within."

— Kevin E. Taylor
President '86-'87

Megan Trend (Editor)

Far right: Kimberly Phillips relaxes in a tree. (Advertising Editor).

Werner

Werner

Quaker

Staff
Megan Trend ..... Editor-In-Chief
Dana Werner ..... Assistant Editor
Kimberly L. Phillips ..... Advertising Editor
Mr. Dick Dyer ..... Advisor
Steven Reichert ..... Senior Photographer
Bonner Sams, Garrett Seal, Diane Ward, Grace Jordan, Jennifer Bailey, Sharyn Meany, Russell Lewis, John Lenardowicz.

SPECIAL THANKS TO:
Wendy Lavine, Jyothi Parvata, Kevin Taylor, Sam Jones, Cliff Tatum, Robin Crowe, Martha McGeorge, Becky Gunn, Amy Mast, Amy Hurka, Susan Chase, Mrs. June Werner, Mrs. Phillips, and special thanks to Mr. Harry Thomas' Josten's representative. John Wood, Josten's Plant superviser.

The 1987 yearbook staff was overworked, undercompensated and harassed for the things they tried to accomplish.

With a handful of diligent workers, the book was miraculously completed a month past final deadline.

There are no excuses from anyone for what happened. Through straining tensions, and frustrating redtape they worked night after night to make deadlines.

A general lack of experience among the editor and staff also contributed to the many difficulties, but had there been a few more devoted people things would have gone better and it would have lightened the work load on everybody.

We regret any omissions or errors in this publication, three people simply cannot catch all the problems on 260 pages.

For you it is time to page through this book and enjoy it, it is composed of your memories. For the three of us who worked on most of it, it is time to close the book and pretend it never happened. Alas, perhaps it was all just a bad dream. We worked long nights and have tried to give you a yearbook with **A Touch of Class.** In return you can try to leave A Touch of Class wherever you go.

Lewis

Dana Werner

Trend

Adrienne Watts, Liz Humes, Phil Polo, and Lois Haas ponder the poetic images of a tree trunk.

Only one of the three official student publications to hold itself together during the 1986-1987 school year, the Piper did an outstanding job of giving the students a quality literary magazine. Voila! Phi Polo and staff.

Two issues of the Piper were published. They contained artwork, Poems, and short stories by students and teachers.

The Piper

Trend

Row 1: Kasha Viets (Sec.), Susan Welsh, Laura Vila-Geis (Pres.) Row 2: Akramsadat Aleahmad, Karen Ohrem, Leslie Fitzgerald, Jyothi Parvata, Chika Minami, Chris Galvis. Row 3: Jarge Contreras, Alicia Vila-Geis, Anna Berggren (vice Pres), Walid Abu-Dalbouh, Raw 4: Robert Kanick, Jarge Navorra, Andres Baboun, Edwin Roja, Javier Alarcan, Ricardo Caceres, Mahammad Hedaya, Osama El-Kahlout.

I R C

Trend

Peace, quiet, and general relaxation, words that don't normally apply to this hard working group of students

Amnesty International

Although Amnesty International has been on Guilford's Campus for 2½ years, 1986-1987 brought the first active involvement from both students and the community. Amnesty International is a group of people focused on ending torture, the death penalty, illegal imprisonment and inhumane treatment worldwide.

Throughout this year A.I. has brought many issues to light for Guilford. From the workshops and lectures with Phyllis Taylor to Human Rights Week we have involved not only students, but members of Greensboro's community. Amnesty wrote letters to congressional candidates to find out their positions on human rights. There was the December Write-a-thon which produced 170 letters and was covered by local news stations. During the Spring Write-a-thon, 300 letters were written and 25 petitions signed for prisoners of conscience. All of our efforts have helped in the relase of Father Peter Hartop, a South African Priest and Tatanya Semyenova Osipova, a Soviet Human Rights activist. After having such a successful year, Guilford College's Branch of Amnesty International is looking forward to a strong and effective future.

— Wendy Lavine

Weiner

Shelly Wilbanks and Comer Gorther.

Werner

Tami Olsen, David Woodmansee, Mia Kissil below pic

Werner

NC SL

Herd

Members of the North Carolina Student Legislature

German Club

SPRECHEN SIE DEUTSCH?

Trend

Susan Fleer, Barbara Nayder, Alicia Vila-Geis, Kim Vivian (Adviser), Ethan Williomson, Eliza Blake, Taimi Olsen, Lee Tatum, David Grubbs, Front Row: Jerry Clayton, Mindy Shinn, Steve Slatan, Carol Conley, Peaches Brawner, Lizzette Pothoff, Lisa Fickenscher. not shown: Megan Trend, Dana Werner.

R. E. A. C. H.

Trend

Pete Driscol, Nick Brown, Marty Kerr, Jessica Kranz, Anne Hoscheit, Charlotte

STUDENT TRAINERS

Warner

Student trainers are usually visible from the edge of playing fields working to bandage and coach athletes.

Strategic Games Society

Mike Dexter, Yoke Chung (President), Mike Hamlin, William Moates, Word McLean, Jan Hatch and friends.

Trend

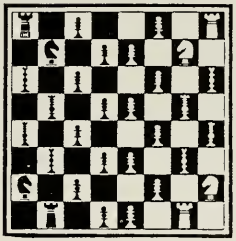

Pre-Law Society

Trend

Gary Price, Wendy Fordyce, Sarah Nudermayer, Carter Abul (President), Miller Bushong (VP), 2nd row: Chris O'Hara, John Wesley Poole, Charley Triplett, Ramsey Tanham, Rebecca McCullam, Mindy Shinn (Sec/Tres.), Ben Brieger, William Carroll (Advisor).

New officers elected for the 1987-1988 year: Mindy Bushong (President), Ramsay Tanham (VP), Wendy Fordyce (Sec/Tres.)

French Club

France

Gifts from France have always been the idols of Americans.

Les hommes, dit le petit prince, ils s'enfournent dans les rapides, maisils ne savent plus ce qu'ils cherchent. . . . les yeux sont aveugles. Il faut chercher avec le coeur.

— Le Petit Prince

Trend

Jessica Kranz, Jyothi Parvata, Nick Brown and athers are a part of the active Psych club.

Psychology Club

Rick Faery, Dan Doley, Lisa Rockett, Carol Canley, Eric Feit, Juliette Siegfried, Peter Driscoll, Beth Pateno, Sharn Jeffies, Debbie Fry, Michael Hanes, Andrea Rogers, Chris McGowan, Marty Kerr, Heisi Wiesner, Chick Smith (Adviser), Astrid Haugen, Mike Dexter, Olga Biancher, Chris Bright, Bren Murray, Yoke Chung, Karen Ricter, Dana Werner, Gregg Campbell, Frank Keegan (Faculty member).

Trend

Beta Beta Beta

BIOLOGICAL HONOR SOCIETY

Current Members

Active

Christaher Bright
Gregg Campbell
Deborah Fry
Martin Kerr
Bren Murray
John Wakefield
Dana Werner

Associate

Olga Biancheri
Yoke P. Chung
Frederick Faery
Astrid Haugen
David Hilton
Karen Richter

New Members

Active

Yake Chung
Michael Dexter
Peter Driscoll
Frederick Faery
Beth Gatewaad
Astrid Haugen
David Hilton
Christine McGowan
Karen Richter
Andrea Rodgers
Heidi Wiesner

Associate

Marc Becker
Caral Conley
Dana Dooley
Eric Feit
Michael Hawes
Sharn Jeffries
Lisa Rackett
Juliette Siegfried
Robert Tampkins

Graduate and Officers

William F.Fulcher
Frank P. Keegan
Jacqueline Ludel
Lynn J. Moseley
Charles G. Smith
President: Dana M. Werner
V. President. Karen L. Richter
Secretary: Bren E. Murray

Historian: Christopher W. Bright

Presidential Hosts

Trend

Back Row: Kelly Long, President Rogers, Randy Ivey. 2nd Row: Debbie, Liz Calberg, Anne Hoscheit, Kristin Daughty, Bradford Gwinn. 3rd Row: Susan Fleer, Jyothi Parvata, Kevin Taylor, Shelby Porter, Kelly Sarcorah, Kimberly Phillips; Front Row: Sally Hillman-Redmen, Katie, Meg Hill, Andrea Dunn, Sharyn Meany, Caraline Weston.

Presidential Hosts are a group of students working to show Guilford College as the best place to apply to for high school seniors.

Each member of the group gives at least one hourly tour per week. The work, however does not end there. Some students are hosts at night for highschool people wishing to see the campus in a more natural setting. Also, during the week, students help organize and plan special days during which large groups of students and their families will enter the campus and be treated to a full day of learning about Guilford College.

Pep Band

Trend

Waiting in the stands during the homecoming football game.

Snow Ball Club

A rather unorthodox and certainly unsanctioned new club on campus, the Snow Ball Club is composed of a wide variety of students wishing to vent their frustrations through organized freezing.

The main object of the club is not to get frostbite while trying to sculp an object of your choice, or in Jims' case enjoy a good book and a glass of wine.

guilford college
REVELERS
present

A Touch Of Class!

Edith Caggiano, Chris Deelsynder, Burt Guttierrez, and Kristin Boggiano rehearse for the upcoming "Inspector Hound."

Reichert

Revelers is a club that has been at Guilford for many years. The 1986-1987 year marked the Sesquicentennial birthday of Guilford College. During this year, the Revelers Club gave many excellent plays. "The Pirates of Penzance," the spring musical was specially budgeted for and was a wild success with both the students and the community.

During the winter months, "Of Mice and Men" a John Steinbeck play was done in Sternberger auditorium.

It was definitely a dramatic year.

Joan Zubl, director, gives instructions during a taping of rehearsal.

Reichert

Actors and Actresses gather to learn more about the play which they are rehearsing for.

Reichert

"Inspector Hound" had many wierd turns, here two seemingly out of place characters discuss some of what is happening futher back on stage.

Reichert

A final bow for "Inspector Hound"

Reichert

Se na te

Front Row Cliff Tatum, Nothan Bohn, Allison Ford, Cindy Henry, Tome Lomb, Cindy Nichols. 2nd Row Mindy Shinn, Kathy, Seth Hassett, Patrick Boling. 3rd Row Tracy Russ, John Rickobough, Spencer Diggs, Amy Zubl, Stephon Spaulding First three of back row unknown.

Student Union

trend

Not in order: Kris Wert, Regina Van Wagner, Meg Hill, Sarah Newlin, Sarah Nadler, Karen Bentley, Mike Rabinson, Donna Coleman, Tom Kelly, Rich Lancaster, Rich Thatcher, Kris Weick, Rob Clegg, Todd Lee, Not Pictured: Kimberly Phillips, Fawn Alcaide, Caroline Weston, Snee Plaut, Anne Devauney

Halloween Dance
The Creature Double Feature
Picnics
Dunk the RA
roller skating
T-shirts
Bands
Serendipity
coffeehouses
movies
midnight Bowling
Quad Dances
Chicken Pickin'
sunglasses
Homecoming
Food
Tuggers
concerts

Trend

Top: Kristin Boggiono, Connie Moore. second row: Kimberly Philips, Dina Castoria, Wendy Slotoroff. third row: Kristin Bahr, Stephanie Dola, Holli Towe, Paige Long, Tamara Draper. Bottom: Todd Lee, Tom Kelly, Shawn Dougherty, Kris Weick. Not pictured Angela Kerr.

Trend

Front row: Connie Moore, Kimberly Phillips, Kristin Boggiono. 1st row: Wendy Slotoroff, Angela Kerr, Dina Castoria, Kristin Bahr. 2nd row: Tamara Draper, Holli Towe, Stephanie Dola, Paige Long. back row: Kris Weick, Tom Kelly, Todd Lee, Shawn Dougherty

Trend

Angela Kerr, Kristin Bahr, Wendy Slotoroff, Kimberly Phillips, Kris Weick, Holli Towe, Tom Kelly, Paige Long, Kristin Boggiano, Tomara Draper, Connie Moore, Stephanie Dola, Dina Castoria.

CHEERLEADERS!

Yeah Guilford

Kimberly Phillips leading a cheer. (Captain)

Trend

Reichert

Shown Daugherty, Todd Lee, Kris Weick.

Trend

Front: Holli Towe. 1st row: Paige Long, Kristin Bahr, Shawn Dougherty, Tom Kelly, Todd Lee, Kris Weick, Stephanie Dola, Tomara Draper. 2nd row: Kimberly Phillips, Wendy Slotoroff, Kristin Boggiano, Dina Castoria, Connie Moore, Angela Kerr.

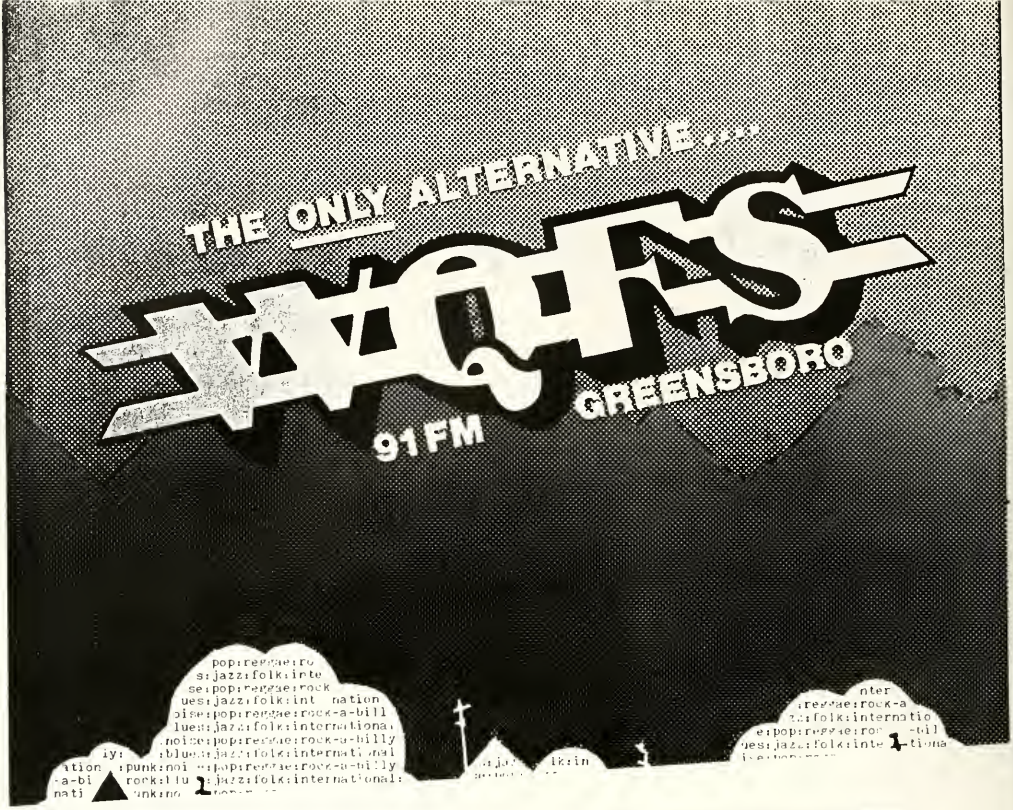

Trend

The group gathers for a meeting in the commons

DAILY LIFE IN THE LODGE

Is —

"Queen of the cinderblock palace" ... Having your very own roach farm ... dead MICE ... K.O. + J.K. screaming at 4 am ... ½ eaten cups of ram creamora ... fertilizer, just in case kash kash ... is anything "Wong?" Donna?" ... waka waka ... procrastination ... planned parenthood posters ... the room is like an ice box ... an new + exciting experience everyday ... friends ... Kimmie, Lisa ... Karen ... & Cindy ... P.S. does Guilford Know what Hot Water is?

Photo

Christine Andersan, Karen Richter, Lisa Fickenscher.

DAILY LIFE IN BINFORD

Is

Fattening ... nobody knows ... weeknight Boo sessions ... having people climb in the "back door" ... Zany, Wacky, Crazy in a big way ... getting captivated by the two "estranged" people next door, The best head resident — Jaz! ... Who put that X-mas tree in the bathroom???, A nice place to visit, but you wouldn't want to live here ... someone's pants in the sink for three weeks ... Lock & towel it.

Werner

third floor Binford.

Noticing the 90% decibal reduction at 1 am when Milner is required to conceal its presence ... The thrill of new microwaves (finally)!! ... Unbelievable noise Oh yeah + those sleep nerds who need quiet at night! Give me a break ... living with study geeks who are always bitching about noise ... being Hall monitor for the week of Feb 1st, standing up for your rights! ... Too Loud ... Subliminal advertising (Hot Sex) ... choppin brocolli ... making rice crispy treats every other day ... Huh-Nuh-Nuh-Huh ... the Wanderer ... Your Mom ... Wampa recordings Ironing service ... hidden kegs and secret parties ... the BOYS ... too far away from English ... Can I borrow your walkman? ... Mary Lou wresting matches in the hall ... "That's cool!" ... That is special Liar ... Gummy Bears ... "WOO WOO!!!" ... What's the secret word? ... Pee Wee at 10 ... I'm gonna go study ... Lounge Lizards ... Doin the Big Star walk ... "do you have Anything I can wear?" ... NOOOO! ... Sonny & Cher 8:00 Thursday nights in Kelly's room watching Coxby (her mom supplies the treats) ... that is scaryyy ... That is soooo Cute! ... Boy is *not* men ... "The lock is changed your stuff is in the lounge." Partying too much and always getting busted ... Julie Brown!! Firedrills at godawful hours — Russ is here! ... Blue gum compliments of L.D. & J.A.K. ... Baaaaaaa. A ... A lot of waiting and ... we are TIRED of waiting!! Beatrice's home away from the plantation. "It ain't easy ... being cheezy!" I hate life, liberty and the pursuit of guys ... you can have the room for tonight! Be careful ... Kim ... should we get a rug or not? ... Do you need the vacuum cleaner? Oh — no carpet too bad ... Don't whip it out! ... "Opposum Killing" ... We are living Murphy's Law tonight! ... Psyche! ... Why did you cross that out?! Why did you cross that out?! That is sooo stupid!!

Trend

First floor Binford

Trend

Second floor Binford.

DAILY LIFE IN MILNER

Trend

Milner first South: Charles Hellwig, Rick Nichols, Aaron Brandt, Chris Groh, Jeff Blackman, Eric Red, Andrew Brunk, David Huether, Jon Strahl, Wayne Shepard, Freddie Carter, Greg Canrad "King", Bell Beardslee, Jay Vannay, Ben Brieger, Jeff Spencer, Chris Tittel, Paul Cascia, Richard Montgomery, John Hollman, Hunter Hodges

Totally disgusting ... no it is not! It's GREATTT ... there is beer on the floor — it is in my room — Who spilled the keg in my room? ... Be quiet ... This is dumb ... Your dumb ... Football lives forever! Damm right ... where's my tie? I am not kidding ... Turn that Noise down ... Bang Bang Bang ... you are drunk my fist went through the wall, you're lying ... It's so quiet around here, not on Saturday nights!!! PARTY PARTY PARTY!!! What a hangover I have ... This place is like living inside your hangover ... Booo Hooo ... Where are all the women? ... Binford is too far away! ... Room 311 the only place to be.

Werner

Milner second North.

Werner

Milner second South.

DAILY LIFE IN BRYAN

Co-ed living what a blast ... wanna wanna ... it is! hot down here ... my laundry is always on the floor — I wanna know who does that? ... WOW!!! ... BOO McKee I wove you ... D.P. you're a kinda nice guy ... The best place to live ... Party till you drop dead ... the Please Wait to be Seated sign ... right on ... soccer in the Quad ... it's always noisey here ... I hate Quad dances ... you are an egghead — think stronger language ... hey hey it's a party ... singles ... where are all the women? ... Obviously you need a girl — it's the perfect cure for a hangover ... Totally Awesome!! I just want to know one thing — why is there a toilet in the middle of the Quad?

Bryan second

Trend

Bryan first.

Trend

DAILY LIFE IN ENGLISH

S

An experience Never to be Forgotten unless you are lucky ... Like a day w/o sunshine ... one a day ... like having your butt rubbed on a cheese grater ... living with the Retro-Nerds ... a chocolate chip cookie once in a while ... revolting REVOLTING ... Gary Larson's (WET) Dream ... 20 minutes in the shower with the shower massager ... a cocktail party in the street ... Dangerous, Risky, Crazy .. Let's face it — it's Boring ... Why the (blip) don't we get any papers!?! Chanting "Rug" a strange hours of the morning ... YUGGa YUGGa ... A phenomenological essentialism ... Chit Man just bring some girls over here!!!! ... hardly worth whatever we are paying ... A lot like Daily life in 1st floor English ... ALL RELATIVE ... Great just like a peach daquri ... Life, Don't talk to me about Life ... Like a keg party in a nunnery ... Like sharing a raisin with 4 friends ... Like 10 square miles of American Express Junk mail, only lacking that same sense of moral depth ... like licking somebody's armpits ... (for fun and profit of course) ... Groovy, just like a marquis de Sade training camp of fun ... a nickname contest of ninja death ... 42 ... being Cooked in a room with Andy Rooney! ... Being handcuffed to Phil Donahue ... watching a 24 hour Farrah Fawcett film festival: Hell utter Hell ... like listening to Charlotte Fitz giggles 24 hrs. a day ... like a 9 year old girl giving birth to a bigfoot baby: BIZARRE

Dereck Caldwell, George Brawn, Michael Dexter, Darrecc Ocson, Yoke Pang Chung, Stephen L. Spaulding, Rick Wicklin, Heath Hart, Jeff Beatley, William Moates, M. Gelikis, Jim Hunter, Nathan Bohn, Robert Staddard, Travis Brown, Warden McLean, Steven Reichert, Joh Hatch, Casey Shannan, Tripp Edwards, Banner Sams, David Upchurch, Richard Appleby, Frank Goins, Peter Kach, Sunril Desai.

DAILY LIFE IN THE POPE HOUSE

Is —

Totally awesome ... like home away from home ... who put the cat out? ... Oh God there's doo doo in the hall ... I didn't do it ... Where are the men? ... A crazy party ... Is Lex here again ... Quiet ... except when the party is being busted ... just us women ... NOISY ... candlelight pot parties ... Why are there never any lights in this house? ... Best Friends ... Julie ... Leslie ... Tracy

Trend

The Pope House ladies join in junior Olympics.

DAILY LIFE IN DANA II

Is —

No Photo Available

ONe Big PARTy ... Cold showers ... stopped up sinks ... no sleep ... bottle rockets ... one helll of a lot of fun ... GL vs G.H. ... constant cleaning ... Bob White alerts ... snowed in ... who put the thermostate on 90? ... Lax practice ... isolation ... unless there's a keg ... dealing with Dana I moochers ... soup macoroni + cheese deann + butter ... V-8, beer ... generic southern ball hales us ... the Cinderblock ... monet ... mommy "Pickles, eggs ... cabin Fever resulting in drain rots ... symtoms, ... whose dirty dishes are these?!! ... "Battle of the stereos" ... lean on me ... garbage ... late night visitors ... our work out plan ... weights and bear ... who answered the phone? ... Will there ever be enough parking? ... stealing Fred from Marty ... finding how hard you have to push to open the outside door.

DAILY LIFE IN DANA I.

Is —

Dana I gathers outside with Fred.

Tarrant

White trash; MDDB . . . ward of the day . . . VF . . . Drain hair . . . Greese . . . the Kegs Jessica missed . . . Jessica Jokes . . . Ta-ta's for free . . . safe sex . . . Sunday Bar-B-Qs . . . Peewee's playhouse . . . Mud championships . . . services rendered by Dana II . . . Transformers . . . Fred's neighborhood . . . bar still lives . . . Dana 4 jokes . . . No you think? . . . Keaton's spontanious combustion . . . nerf ball championships . . . Ticket lady jokes . . . Napalming the Bees . . . A long Winter's nap . . . Arctic showers and tropical thermostat . . . Yessss . . . Mid-Blizzard Football game . . . Lataneon-Parade . . . Gimp . . . UP AND AT EM . . . Serious . . . Rich on the Floor . . . God Bless Atheism . . . Imagine that . . . TRC dog house . . .

DAILY LIFE IN SHORE

Is —

Bogue! . . . Questionable . . . Terri + Anna — Yeah! . . . Rockin . . . No heat — too much heat . . . Tuesday movies . . . 2nd floor Elite . . . happenng 1rst floor . . . Sally riding her vacuum . . . Shh . . . Loud music coming from 101 and 103 . . . A Cool RA . . . the smell of microwave popcorn . . . a Roommate every night in the room! STUDYING! . . . A nice and loud neighbor? . . . Missing Guys . . . THE HALL FROM HELL . . . seeing the kitchen on fire . . .

Warner

Shore in the launge.

DAILY LIFE AS A HOBBIT

Is

Like being on a desert is land ... Roaches everywhere ... the Party is somewhere else ... Music blasting out of the upstairs ... Friends ... I want men not boys ... English Jokes ... hanging out in Rider's room ... Astrid, Nicola and Rider ... Did anyone feed the cats ... Mary Lou alerts ... cups in the sink for weeks ... mold ... Sandy is Great ... hanging out in the cafe ... late night pillow fights ... the pantry is DISGUSTING ... Bugga Bugga ... S.F. + D.T. who wrote that? ... April, Debbie, Liz, Lisa enemies to the point it's CRAazzyy!! ... The bug collection ... Study Geeks ... Martha's rabbit ... peeling wallpaper ... firedrills at 3:00 am ... workjobs ... Parties ... Who didn't flush the toilet? again that is soooo Gross!! ... like a bottomless pit ... oops ... tututututu ... HooraY! ... "Fight for your right to PARTY"

Trend

Gathered in the front hall.

DAILY LIFE IN THE HILDEBRADT HOUSE IS

Trend

starting at top: Lee Tatum, Alicia Vila-Geis, Taimi Olsen, Abbey Donahower, Nick Rugh, Raleigh Meyers, David Grubbs, Kitty Hubbard, Michael Simmons, Steve Slaton, not show: Ethan Williamsan, Barbara Nayder, Cynthia Dulhaney.

German house: Russian spoken here ... Depeche Michael jams ... HemeuKNN OOM: roBopum Mo-PYCCKN ... marathon film festivals ... LONDON HOUSE ... which way to three Kings? ... Ethan's spawning service ... anodher fish keels over ... Entirely too quiet .. Yogurt Runs ... Hot nights: Cold Showers ... more cookies! homemade Beer ... who's dishes are those ... the kitchen is a mess ... Lee did it — no I didn't Taimi and Lee ... Best Friends ... IS Kitty ever here ... Phone ... second semester new roomies ... Is that our cat? ... Raiding the fridge ... who stole my food ... foregiveness — a word not often heard ... German club Parties .. Loud music ... prisses who always want quiet ... too isolated ... if you don't like move ...

DAILY LIFE IN DANA III.

Scnizophrenic ... "When I think of you ..." SSNNAAGGG ... you're f_____d ... Saturday morning shoo-be-doo ... reports, Becky trying to sneak in, Ralphi Queen, and Eyebrow Pinch ... Family Portrait ... Natalie and Susan are having a Party ... WEEDeater ... "Natalie it's Lyle ... Natural light our drinks ... The king, I think we have had quite enough ... Susie, I'm naked ... Scott can we smell you? ... Potato chip head ... the walking, talking six pack ... Suzanne — PHONE! ... Dancin with Dave ... Cindy did you play? ... They'll get over it Blonndeee ... Can I borrow your ... Spanish Moss ... Do we have any Friends? ... Welcome back Laura ... Is it Spring yet? ... You Like this!! ... Baaybeee, the montego, Freezerhead ... sam, the treatment ... scoping ... creamed party tape ... Naasty ... selling donuts ... born in BZ ... bred in DZ ...

front: Susan Gray, Susan Dawson, middle: Suzanne Zaiser, Theresa Murray, Natalie Newlin, Laura Dancy, back: Rachel Parr, Becky Maarhead, Cindi Branscame.

DAILY LIFE IN THE PINES

Is —

Jennifer Bailey, Jennifer Hoffman, Julie Rosier, Lois Haas, Anabel Crawford, and friends.

Bailey

The lake ... the walk ... Fragile toilets ... phone bills ... bongs ... oldies ... Budwiser ... hi Bill+Bev ... Is Dick Cooking in our window ... can I borrow you? ... your? ... lost what?! ... AB, LB, XB, P, EB, Fickie, JFK, Jessie we love you ... the thrown up car ... can we have some wood on snow days? ... 7 dead in one Toyota ... Fulch ... Halloween ... PARTY ... the diappearing AET Wilco ... German invasion ... Lexi's bed away from bunk ... who is staying here for break ... attention: hard hat area ... Watch for falling toilets ... Multipurpose building ... pickelbed ... mess ... kevin, suds-n-duds ... Walkers Whichway ... Pickled eggs ... Kiss ... diane ... T.T.

A TOUCH OF CLASS

In every academic atmosphere there exists a ladder leading to the top. At Guilford that ladder consists of Freshmen, Sophomores, Juniors, and Seniors. Here among the populace pages you will see the smiling faces that compose the lower three rungs of the ladder.

These students are a varied group, coming from near and far. Some are from Greensboro while others travel from Northern or Western states to join the community. Some of students will not return to their families for 3 or 4 years because they are from foreign countries such as Japan and Malaysia.

In their weird and wonderful way they add a touch of class to the community.

Jordon

Upside down are Megan Hill and Andrea Dunn.

Trend

Mark "The Ringleader" Clinard, Tim "The Thin Man" Baynum, Duncon "The Slab" McInnes, Jimmy "The Blade" Kohl, John "The Bully" Grainger, and Eric "Big Mouth" Bozymski.

Trend

Raquel Pacheco, and Anabel Fafian

The stress of undergrad life.

Trend

Werner

Abbey Donahower and Spencer Diggs.

Werner

Claus and Niny.

Trend

Lisa Schorr, Bonny Trousdell, and Carrie Moore.

Trend

Haruko Morishita and Andrew Watakila.

Werner

Bruce Ritter.

Werner

Cheryl Ann Welsh and Regina Van Wagner.

Julie Margulies and Dan Baur

Werner

Werner

Patricia McCarthy and Wes Poole

Werner

Sharon Ellison and Peter Stubbs.

Trend

Dina Castoria, Megan Bancroft, Megan Stupple, and Tamara Draper.

Michael Wendell, Dennis McKee, David Mihalko, and David Speroni.

Weimer

Wendy Fordyce, Kurt Kramer, and Whitney Stevens

Trend

Werner

Laura, Sabah, Clause, and Niny.

Chris Mikesell and Michele Macdonald

Jordan

Tobi Peck and Hannah Gwyn.

Trend

Trend

Kyle Miller digs hole during Geology Field Trip.

Elia Mavronikalas, Maria Souck, Wendy Kramer, Ruth Taylor, Lisa Bogar, and Barbara Nayder.

Werner

Jan Lippold.

Jordan

Alyssa Martin, Christin Dickey, Julie Coffin, and Kara Ikenberry.

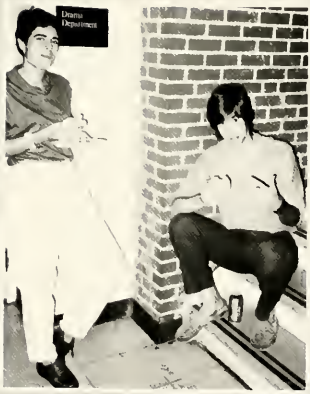

Nancy Parrish and Chris Schelin.

Doug Meegan, Joyce Friedenberg, Maria Smith, Tony Stoon, and Maria Graves.

Eric McMillan, Alec Neilly, Pam Hall, Craig Hill, and Carolyn Buckner.

Chriss Groh, Jeff Spencer, Hunter Hodges, Charles Hellwig, Jay Vannoy, Bill Beardslee, Jody Engleby, Paul Bassett, Aaron Brandt

Michael Simmons, Michelle Godard

Tracy Marsha, Lisa Rauch

Robin Hull, Sarah Nadler, Susan Perkinson, Anne Hurst, Amy Mast, Kay Altizer, Rachel Paar, "Life Day Party"

Trend

Trend

Kelly Burroughs, Gary Price

Ann Jonas, Eric Bozymski

Trend

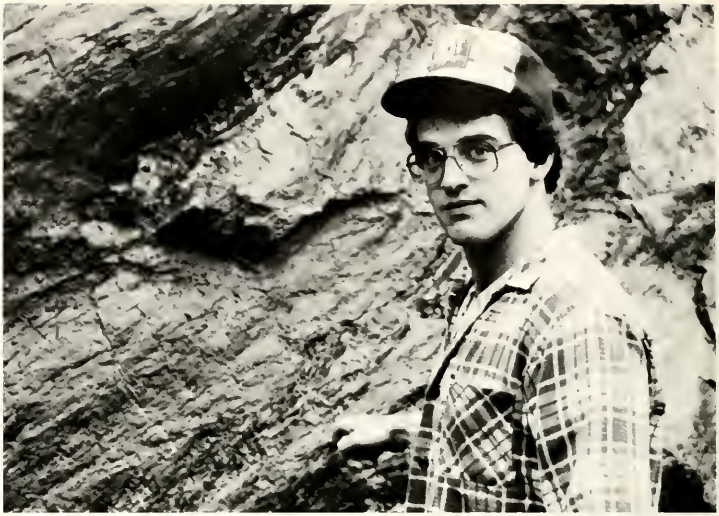

David Eades

Ethan Williamson — WHAT BALANCE!

Werner

Danny Gottovi, Neil Snyder

Greta Larson, Mary Davis

Trend

Aint friendship grand!

THE NUNYA ARTISTS — Senior Art Majors '87 left to right. Cindy Sparks, Tim Bower, Liz Humes, Adrian, Florence Povlos, Robert Herring, Jenni McInnes, Kitty Hubbard and Patrick Holder

Trend

Trend

Susan Fleer, Mindy Shinn

Beth-Ellen Carter, Heather Sheriff

Werner

Werner

Some Revelers just being themselves

Terri DiCintio, Anna Bartan, Elizabeth Wohle

Trend

Jim Kohl, Lisa Nanstad

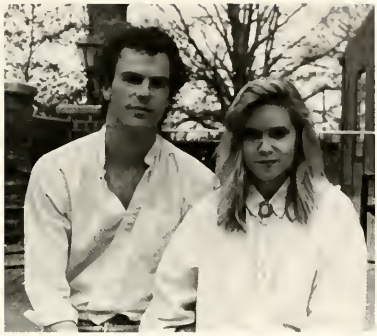

Trend

Paul Coscio, David Huether, John "trip" Traiviene

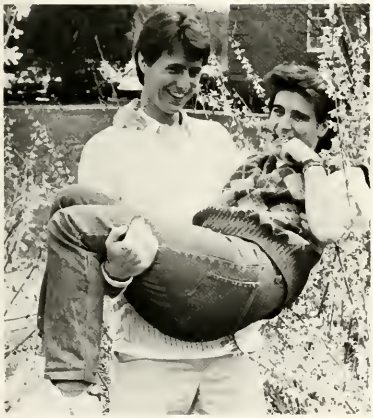

Trend

Tom Lamb, Nancy Parrish

Jan Naugle

Trend

Trend

David and Laura Eades with Kaluha

Ward

Connie Moore, Wendy Slotaroff

Reichert

Shelly A. Wilbanks and Spencer Diggs

Amy Rogers, Terri DiCinta

Don

Nick Rugh, Rachael Rumsey, Julia-Irene Almy

Trend

Oh, what a happy mess!

Philips

Macaire Wells and Jan Lippold

Kelly Burraughs gives a piggy-back ride

Inter-Relating

WANTED

For Harassment Of Nonconsenting College Men

Martha McGeorge and Laurel Eichelberger.

Trend

Kris Weick, Jyothi Parvata, Eric Zeigler, Max Meadraam

Kotrina Lankford, Chris Kantley

Trend

Trend

Jan Lippald, Kristine Daugherty

Trend

Michael Smith

jordan

Doug Page, Jan Lippold, Tim Maare, Macaire Wells, and Grace Jordan.

jordan

Answers to "Guess Who" on pages 64 & 65. 1. Samuel Johnson, '65; 2. Jerry Godard, 15 months, 3. Robert Keeny; 4. Jacqueline Ludel '59; 5. Alexander Stoesen and Buster, '40; 6. Robert Williams, approx 3 yrs.; 7. Gayle Currie, 4 yrs.; 8. Melvin Keiser, '68; 9 Damon Hickey, 15 yrs.; 10. Cyril Harvey and sister, '42; 11. Theodor Benfey, 6 yrs. 12. Rudy Gardh, age 9.; 13. Paul Zopf, '65; 14. Gayle Currie, approx. 3 yrs.; 15. Ilma Manduley, '65.; 16. Charles Almy, 9 yrs.. 17. James Gutsell, '65; 18. J.R. Boyd, '65.; 19 Floyd Reynolds, '65.; 20. Richard Kania, approx 6 yrs.; 21. Ann Deagan, '62.; 22. Henry Hood, '65.; 23. Rudi Behar, 2 yrs., 24. Bill Burris, '65.

Trend

Andrea Rogers, Adam Hagan, Rissa Doolady, Clay Williams, Melinda Lakey

Peek-a-Boo

Trend

Lisa Schorr and Laura

Werner

Trend

Laura Beeler, Patrick Faster, John Alexander

Warner

It's a family affair — Alicia, Laura and Manica Vila-Geis

Jazmin Torres, Wendy Harbaugh

Jennifer Bailey, Teres Farrington

Trend

Trend

A Geology Field Trip.

Trend

Rolf Orsagh, Sharon Ellison, Peter Stubbs, Chris Schelin, Nicola Appelbee, Rob Mullins, Carol Tenney, Kendall McDonald, Jeff Blackmon, and "Trouble"-the-bird

Trend

Donna Abdou, Jackie Gross, and Lisa Doe.

Trend

Nick Rugh, Rich James, and Rachel Rumsey.

Trend

Emiko Ishimaru and Akram Aleahmad

"The Dumpster Club"

Trend

Trend

At a Dana House

Michelle Graves, Lisa Ward, Cindy Branscame, Lisa Clantz

Warner

Trend

"Friends"

Kimberly Phillips

Amy Zubi, Edith Caggiana, Dianne Campbell

Dan Conseen, Kelly Prinkey, Donna Crane

Buddy Halbert, Jeff Schreiber

Couples

Trend

Shawn Daugherty, Evelyn Mann

"Huggie and Hugger"

Susan Perkinson, Filemon

Trenda

Caroline Willi, Jeff Schreiber

Kirk Knight, Debin Dimlich

"His and Hers"

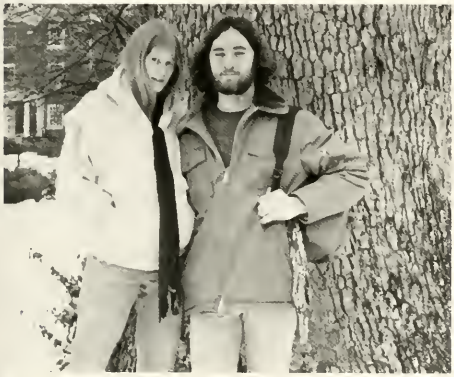

Trend

Hill

Susan Chase, Dan Baur

Julie Rosier, Diana Ward, Jennifer B. Haffman

David Grubbs, Steve Slaton, Ethan Williamson

Is everybody Happy?

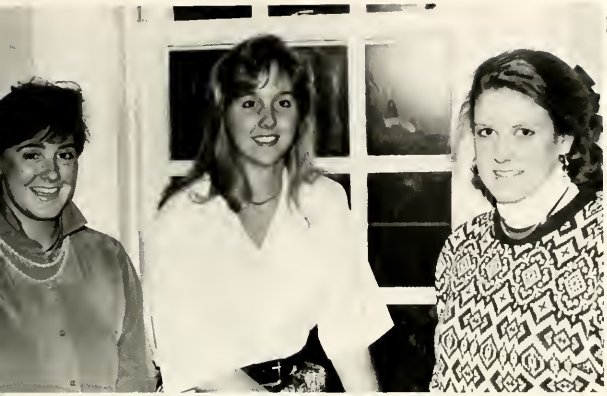

Trend

Washington crossing the Delaware.

Trend

Trend

Down at the lake bridge

Trend

Mark

"A night on the town"

Kimberly Haufler, Susan Trendler and Sarah Glover

Werner

Reichert

Werner

Alan Cagle

Ponder and Lean

Trend

Watch the birdie

Trend

Megan Trend

Warner

Warner

Katie Miller, Abbey Donahower and Pamela Howell

Trend

Theresa Murray, Cindy Branscome and Laura Dancy

Mike Smith, Beth Rogers, Ward Mc Lean, Lisa Arrington, Sheridan Siman, Melissa Orsick and Nathan Hardee.

Jessica Kranz, Elizabeth Stackhouse and Amy Boyd "Myrtle Beach Days We've come a long way baby!"

Martha Mc George, Debbie Fry, Carol Tenney, Sharon Ellison, April Wilkins and Astrid Haugen.

Mrs. "C" and Tumie Molethe

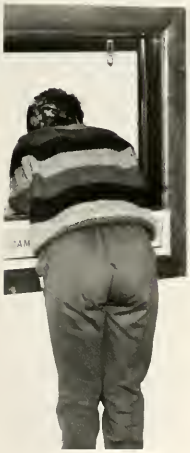

"Any big packages for me Mrs. "C"?

Trend

Bruce Darby and Miss Molly

Trend

Enjoying an early spring morning.

Suzy Stackhouse, Keri Cheek and Lisa Barnes

Trend

Mast

Kay Altizer, Hiromi, Rich James, Amy Mast, and Teri Davis.

Trend

Ladies of the round table.

Trend

Bren Murray, Cindi Henry, Sue Bishop, Pam Howell, Hugh Beshers and Tabi Peck

Trend

Donna Crane

Mary Davis, Greta Larsan

Cindi Henry, Caral Tenney

Latney Ware and Sharon Meaney

back: Matt Rich, Jash Tambor, Beth Stackhause
center: Kathy Gata, Suzie Stackhouse, Ellen Spivey
front: Debbie Barnes, Carrie Begley, Lisa Barnes.

Rob White, Jim Kohl, Joe Diana and Ed Gross.

Amy Mast and Teri Davis an Life Day 1987

Robin Hall, Teri Davis, Amy Mast, Anne Hurst

Michael Peterson basks in the eerie light

Reichert

David and Amy Zubl

Lisa Barnes and Peggy Mason

Trend

John Loke, Vickie Mahalias, Margaret Mellin, Matt Farabow, Burch Wilkes, Ann-Marie Reardon.

Tobi Peck, Beth Ellen Carter, Abbey Donahower, Heather Sheriff, John Rickabaugh, and Katy Miller.

Trend

Alexia Pantaze, Jennifer Bailey, Julie Margulies, Rachel Rumsey, and Nich Rugh.

Trend

Trend

Susan Mitten, Julie Morgulies, Lisa Nansted, Hannah Gwyn, Bruce Darby, Leslie Kuhlthau, Lori Meeks, and Joyce Atkinson.

Trend

Carolyn Sanford, Ann-Marie Reardon, Vickie Maholias, Jennifer Goodwin, Margaret Mellin, Kathey Smethurest, and Cynthia Hutton.

Trend

Rescuing a cat.

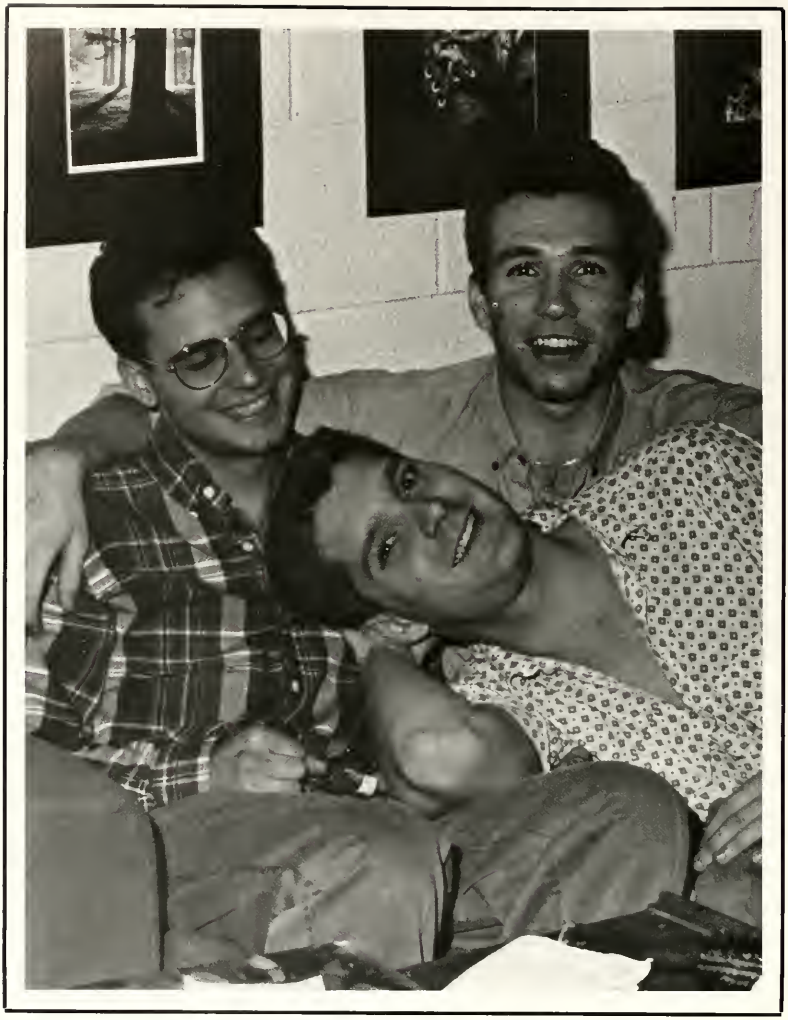

Reichert

Steven Reichert, Bonner Sams, Sean Cowart

Reichert

Walking with Bill Schmickle toward Founders.

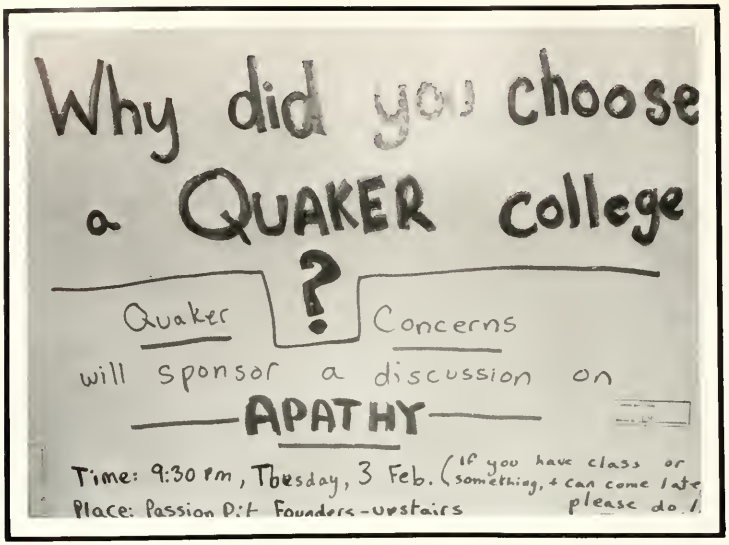
Why did you choose
a QUAKER college
?
Quaker Concerns
will sponsor a discussion on
APATHY
Time: 9:30 pm, Thesday, 3 Feb. (If you have class or something, + can come late please do.)
Place: Passion Pit Founders-upstairs

Trend

Pupil

Reichert

Travis Brawn, Mike Smith, Dave Upchurch and Nathan Hardee

Trend

Dylia Sassa and Natasha Dormoi

Kopp

Kimberly Phillips and Jessica Kranz

Beth Stackhause and Lee Porter

Anne Sekelsky and Adrian Watts

Watts

Van Wagner

Grace Jardan and Regina Van Wagner

Nick Kusznir and Alicia Taylor

Tim Moore and Doug Page

Ramsey

Kusznir

Pamela Howell and Ramsey Tanham

Reichert

Relaxing between classes.

Trend

Andres Baboun, Javier Alarcon, Jorge Contreras and Edwin Roja

Marina Bean

Trend

Building for the future

Reichert

Teachers and students return to classes after snow days

Warner

Jorge Navarro, Edwin Roja, Ricardo Caceres, Vanessa Vergara and Walid Abu-Dalbauch

Trend

Ten little Indian girls

Back row: Florence Povlos, Deirdre Davis, Carol Nieukirk, Laine Jacobs, Nick Rugh, Doug Hoover
Front row: Steve Linville, Jessica Marlin, Fawn Alcaide, Adrian Watts and Louise Porks

Trend

A barrel of monkeys?????

Trend

John Lenartowicz

Grace Jordan and Macaire Wells

Olson

Ramsay Tanhem and Steve Olsan save Fred from a drunken stupor at the London Wax Museum.

Werner

Karen Bentley

Alicia Vila-Geis

Bailey

Are you sure this, sitting on a garbage pail, is a seductive pose?

Relaxing in the Passion Pit

Rand

A TOUCH OF CLASS

During the '86-'87 sports year at Guilford there were joyous victories and painful losses.

Known for the diversity of men's and women's sports, the Quakers rivalled for recognition. In the fall we saw the Homecoming win over Hampden-Sydney which helped lead us to a 6-4 record for the season.

During the winter, many basketball games kept students cheering on their feet. With the spring came an abundance of lacrosse and baseball games.

Whether the opponent was a rival from another college, or merely a rival from another dorm, the Guilford student body participated with gusto. All in all, a fun year on the fields.

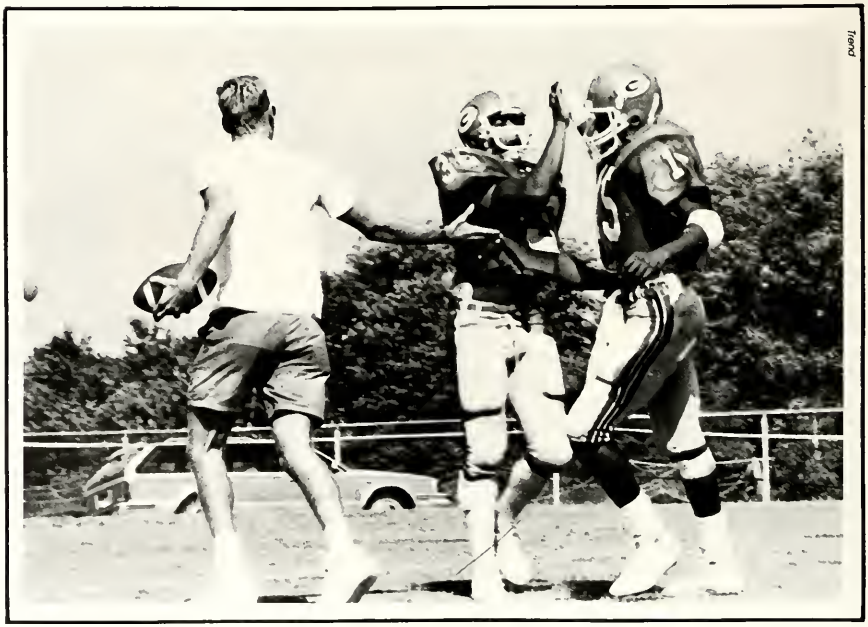

trend

High-five after the victorious Homecoming game are Johnny Hines and Sam Jones.

INTRAMURALS

Men's Flag Football

Reichert

Mens' Flag Football

The Guilford College Intramural program affords students and faculty the opportunity to play team sports in relaxed, friendly atmosphere.

When friends get together to play, there is a feeling of continuity among the dorms since it is the various dorms on campus that compete against one another.

The program enjoys the high spirits of the students inspite of their being **Rough, Tough, and out of Shape.**

INTRAMURALS

& Rugby

Phillips

The 1987 Guilford College rugby team in all their splendor!

Ward

Looking down the line up

A Guilco player takes the ball downfield.

Ward

Ward

The team puts all effort together for the start of the game.

Ward

Handling the ball on the defense.

Ward

Mark Kilnard reaches for the ball.

Up for grabs!

Ward

GIVING IT THEIR ALL

Women's Soccer

Reichert

Racing the opposition to the ball.

Coach Tim Crawford once again worked his soccer team hard, but the effort was worth it, as the team strived to win games. Amazing teamwork, and great offense led to some extraordinary plays, captured on these pages. Congratulations to excellent efforts of the lady Quakers.

Reichert

Reichert

Colliding with the opposition to regain the ball.

Heading the ball in the right direction.

No access for the opposing teammates.

Reichert

Reichert

Guarding the goal.

OUT IN FORCE

Men's Soccer

After a five game winning binge abbreviated by a three game losing streak, the men's soccer team stomped all over the Atlantic Christian squad, for a 3-0 victory.

The previous five wins included Mount Olive, Lenoir Rhyne, Mars Hill, Wake Forest, and Pembroke State. Scott Lilly, Curtis Wilson, Caleb Strickland, and David Woodmansee, and others have been towers of power against the opposing teams. It was an excellent year, with the team playing strong and tough. The taste of victory was sweet.

Curtis Wilson hails an athletic trainer.

THE LINE-UP:
Ted Henderson, Soph
Barry Fullman, Fr
2 — Mike Jeglinski, Senior
3 — Phil Polo, Senior
4 — Tom Bennett, Soph
5 — David Woodmansee, Soph
6 — Caleb Strickland, Fr
8 — Lyle Hazel, Soph
9 — Chris Jenkins, Soph
10 — Nate Swan, Senior
11 — John Michael Loke, Fr
12 — Tony Summers, Soph
13 — Scott Lilly, Soph
14 — Robert Lane, Fr
15 — Scott McGrath, Junior
16 — Greg Hurst, Fr
17 — Matt Farrabeau, Fr
18 — Matt York, Soph
19 — Curtis Wilson, Fr
21 — Burch Wilkes, Fr
23 — Tony Rosica, Fr
Head Coach: Steve Skinner

Trend

David Woodmansee gets clipped

Curtis Wilson protects the midfield.

Trend

Curtis Wilson runs with it.

Seal

CAME UP SHORT

Baseball

High five after a homerun.

The Guilford baseball team experienced a dissappointing season with a 10-25 record. Several players had outstanding individual years. Donnie Redma led the team in hitting with a .398 average and 13 home runs, a new single season record. He also set the corner home run record with 29, his first 3 years. Donnie was voted the MVP and also made All-District and All-Conference. Dempsey Shelton batted .358 and made the All-District team. Paul Kodis was voted the best pitcher and had a record of 4 wins and 5 losses.

We	Scoreboard:	They
1	Davidson	8
9	Saint Andrews	11
13	NCA & T	1
12	Mount Olive	7
8	NC Wesleyan	9
9	Hampton-Sydney	10
1	Methodist	20
6	Western Maryland	8
14	Western Maryland	0
12	Mount Union	11
2	Atlantic Christian	6
1	Atlantic Christian	13
0	Catawba	11
2	NC A & T V	7
9	Mount Olive	7
7	Gardner Webb	17
6	Gardner Webb	9
3	Pembroke State	7
1	Elon	2
9	Ferrum	11
3	Pfeiffer	13
5	Lenoir Rhyne	4
7	Lenoir Rhyne	1
14	Pembroke State	10
15	Pfeiffer	11
4	High Point	9
4	St. Bonaventure	11
2	Mars Hill	0
1	Mars Hill	2
8	Wingate	9
7	Catawba	11
4	Wingate	13
7	High Point	9
3	Elon	11
5	Methodist	34

Ready for action in the outfield.

Reichert

At the bat.

Reichert

A look of total concentration as the ball is sent inta the outfield for a homerun.

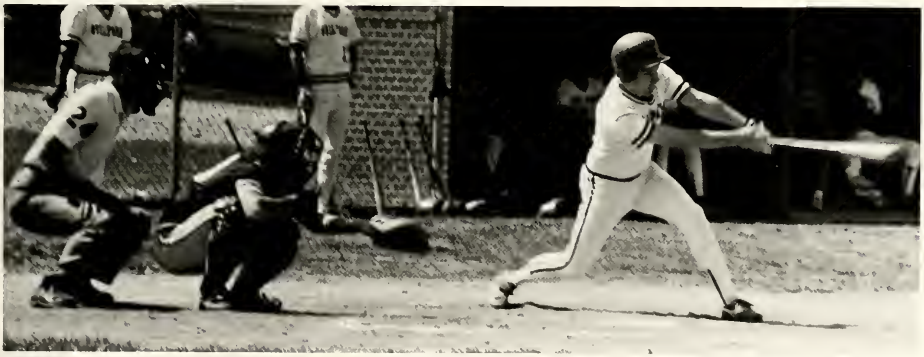

Reichert

Not in order Billy Welch, T.J. Wilson, Alex Williams, Todd Harris, Danny Hauck, Don Beane, Aaron Brandt, John Clark, Paul Yodis, Danny Owens, Lawrence Clayton, Jay Gilbert, Scott Humphrey, Donnie Redmon, Brad Abernethy, Mike Smith, Gregg Campbell, David Swaim, Robert Ihrig, Adam Sonovick, Rich Fulp, Jeff Harris, Dempsey Shelton, Charles Arrington, Marty Scotten, Andy Tubbman.

'A' FOR EFFORT

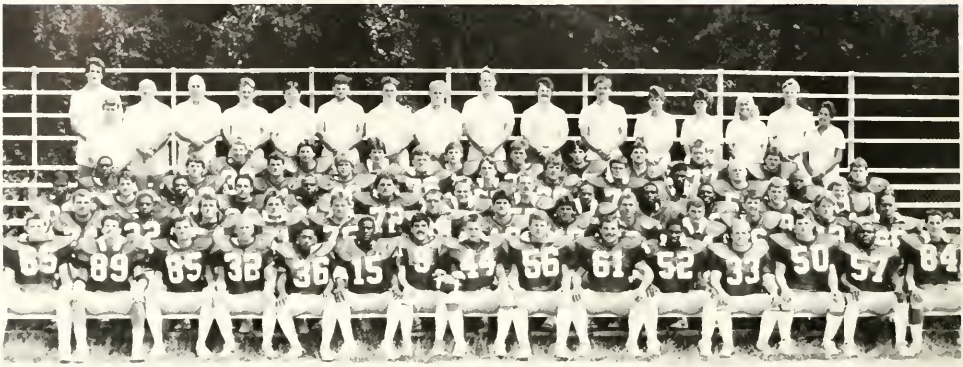

Randy Blackburn, Jody Engleby, Buddy Halbert, Mark Ellis, Johnny Hines, Sam Jones, John Montgomery, Alec Brogan, Rob Aplington, Alan Foley, Cliff Tatum, Keith Lankford, Trent Tucker, Pat Barlow, Todd Shuping. Second row: David Burkhardt, Mike Green, Bryan Gray, Jerry Amato, Marc Scott, Frank Granack, Todd Kreuter, Donnie Redmon, Wayne Shepherd, Jeff Schreiber. Third row: James Beverly, Jeff Spencer, Kevin Manns, Mike Thomas, George Brown, Charles Hellwig, Daniel Cole, Tom Branson, Freddie Carter, Andre Brodie, Cedric Ellison, Jay Vanney, John Hollaman. Fourth row: Bradley France, Tim Draughon, Rob Corbin, Rick Pearce, Tim Stuch, David Harlowe, Ronnie House, Scott Biesecker, Steve Mason, Ronnie Grooms, Stuart Hopkins, Dent Guarino. Fifth row: Head Coach Charles Forbes, Garner Hill, Craig Parrott, Bill Beardslee, John Lilly, Mike Guyard, Brad Huffman, Aaron Brandt, Kevin Jones, Justin Skwara. Sixth row: David Cox, Pat Manzello, Hugh Gordon, John Potterson, Robert "Spud" Sullivan, Jeff Hensen, Kirk Knight, Paul Smith, Tim Hassard. Athletic Trainers: Emmit Byrd, Chris Groh, Tina Hawle, April Wilkins, Mary Broos, Chris Hutchinson, Amy Mahan.

The 1986 Guilford College Football team completed its 7th consecutive season without having a losing record. That makes 3 senior classes have graduated without experiencing a losing season.

There were a couple of painful losses, however. After a good come-from-behind homecoming victory over Hampden-Sydney, the Quakers fell victim to over-confidence and lost to Newport News a week later. In the final game of the season, The Quakers saw a 10-0 halftime fall to a strong Concord College team with a couple of big plays.

The bright spots were emotional wins over heavily favored Lenoir-Rhyne and Catawba College. Both games were won with a very intense defensive effort and a consistent offensive show that put the games away early in the 4th quarters.

Another season that can make students and alumni very proud of their athletic representatives on the grid iron.

Reichert

Reichert

Smiling after the win.

The quarterback awaits the play.

Reichert

Joseph Engleby, Jerry Amato, and Ronnie House

Reichert

A high five for a good play. Joe Engleby and Charles Hellwig.

Reichert

Charles Harrington tries to overcome the opposition.

Reichart

Carlton Lewis keeps a focused eye on the goal

SCOREBOARD:
Mars Hill, 30 — Guilford, 3
Lenoir Rhyne, 7 — Guilford, 23
Elon, 41 — Guilford, 7
Hampden-Sydney, 29 — Guilford, 33
Newport News, 10 — Guilford, 7
Wingate, 3 — Guilford, 35
Bridgewater, 14 — Guilford, 42
Fenum, 7 — Guilford, 14
Catawba, 6 — Guilford, 24
Concord, 20 — Guilford, 10

Reichert

Catching their breaths on the sidelines.

Reichert

Dodging the offense.

Charging down the field.

Reichert

SET PASS YEAH!

Volleyball

Reichert

Suzanne Zalsen, Cheryl Welsh, and Kristin Hotz watch Lisa Rockett put it over the net.

Characterized as a young team that worked real hard, the Women's Volleyball team had a 13-16 season. A team that hadn't any seniors, and only one junior, Kristin Hotz, made us proud. Gayle Currie, their coach, called them a team that "played with a lot of heart". The women played in three Tournaments, East Tennessee, College of Charleston, and the Conference Tournaments. They had a tough time of it, unfortunately. But overall, they hold a lot of promise for next Fall.

Front Row: Janine Nick, manager, Robin Slate, trainer, Richard Appleby, assistant coach, Reven Oliver, assistant manager, and Gayle Currie, Coach.
Second Row: Kathy Mahan — Fr, Cynthia Valentine — Fr, Suzanne Zaiser — Sa, Holly Rotalsky — Fr, Lisa Rockett — So (Co-captain), Amy Chastain — So, Megan Stupple — Fr, Leigh Stone — Sa (Co-captain), Liz Perkins — Fr, Kristin Holtz — Jr, Cheryl Welsh — So.

Reichert

Reichert

High fives all around — Lisa Rockett, Suzanne Zaiser, Holly Rotalsky, and Amy Chastain.

Anticipation —Liz Perkins and Cheryl Welsh.

LOVE. SERVE. WIN

Women's Tennis

McCollum

Jennifer Friend, Kim O'Connor, Joanne Black, Cynthia Nichols, Reven Oliver, Jennifer Hunter, Colette McShea, Coach Gayle Currie.

"After graduating three seniors last year and moving some people up as many as three spots, we weren't sure what to expect, but they came out with flying colors and pulled out some really good wins. And of the five losses, four were to NCAA Division I schools." — Coach Gayle Currie.

THE TEAM:
Jennifer Hunter, 25-4
Jennifer Friend, 24-5
Colette McShea, 17-9
Cyndy Nichols, 17-8
Kim O'Connor, 22-5
Joanne Black, 22-5
Reven Oliver, 20-7

DOUBLES:
Hunter/McShea, 20-8
Friend/Nichols, 20-5
O'Connor/Black, 19-7

OPPONENT — SCORE (US vs THEM)
Wingate — 9-0
Pembroke — 9-0
Pfeiffer — 9-0
Carson-Newman — Inc.
James Madison — 1-8
Appalachian — 9-0
Coll. Wooster, OH — 9-0
West Virginia — 4-5
Longwood — 9-0
N.C. State — 0-9
Lenoir-Rhyne — 9-0
Ohio U. — 5-4
Radford U. — 9-0
Catawba — 9-0
Kalamazoo, MI — 9-0
Howard — 8-0
High Point — 5-4
Elon — 9-0
Atlantic Christian — 4-5
UNC — Charlotte — 7-2
UNC — G — 9-0
Carolinas Conference — 2nd Place

Jennifer Friend, a senior from Chevy Chase, MD was the team captain this year.

Jennifer Hunter, a junior was the conference player of the year.

MAKING PROGRESS

Men's Tennis

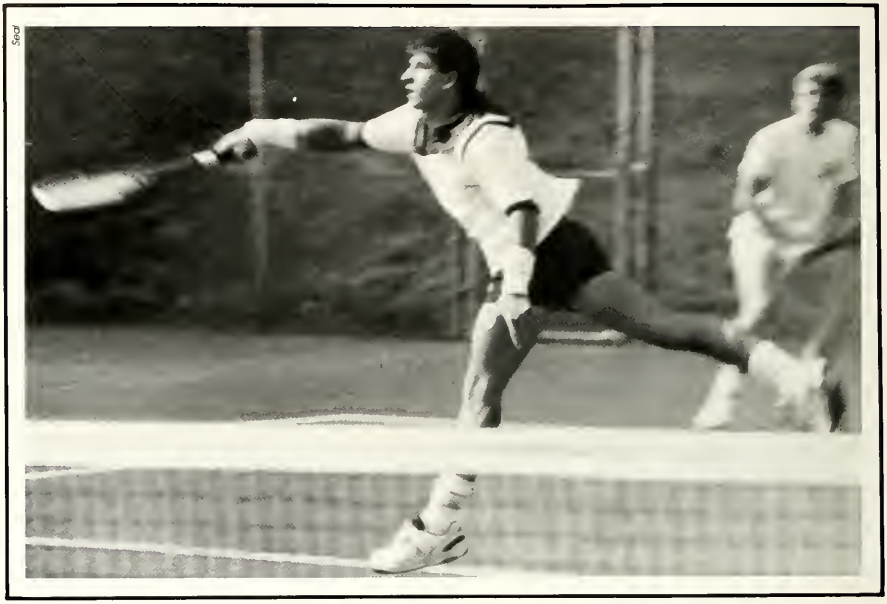

Seal

Slamming the ball with a terrific forehand.

Coach Ray Alley didn't make things simple for himself or his team, when he prepared their schedule in the conference. Over 50% of the competition came from the NCAA Division I ranks.

During their spring trip, the Quakers won 6 of their 8 matches in seven days; quite an impressive record.

Scoreboard:

we		they
0	Duke	9
0	UNC Chapel Hill	9
9	Widner College	0
7	East Carolina	2
3	Flagler	6
9	Lehigh	0
5	Boston University	4
5	Univ. Wisconsin-Stout	4
9	Central Florida Univ.	0
9	Jacksonville Univ.	0
4	The Citadel	5
7	Mercyhurst Univ.	2
8	Atlantic Christian	1
9	High Point	0
9	Campbell University	0
9	Wingate	0
4	Virginia Tech	5

Seal

A close miss

Adam Neilly serves.

Serving the ball.

Drotman

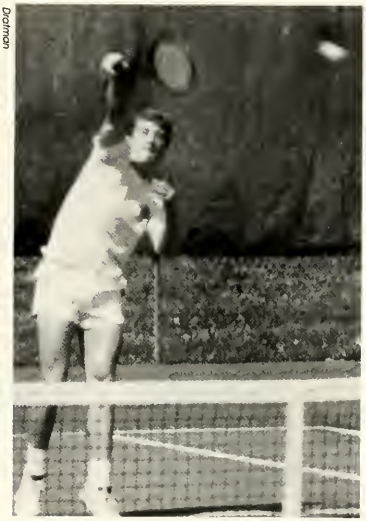

Seal

Seal

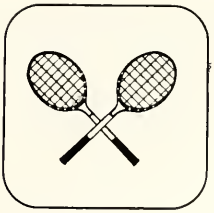

SWISH!

Women's Basketball

On defense

we	Scoreboard:	they
71	Wingate College	92
87	Methodist College	49
66	UNC Greensboro	71
67	NC Wesleyan	59
83	Lenoir Rhyne	82
62	Presbyterian	59
73	Catawba	75
63	Elon	49
52	Belmont Abbey	49
56	College of Charleston	70
64	Pfeiffer	72
75	Mount Olive	69
75	ACC	75
66	High Point	64
65	Catawba	52
87	Pembroke	72
59	Lenoir Rhyne	77
51	Elon	44
66	Mars Hill	60
56	Pfeiffer	54
59	ACC	54
83	High Point	70
85	Pembroke	49
66	Wingate College	89
85	Mount Olive	66
55	Tournament	61

Trend

Michelle Graves

Not in order Jennifer Larson, Leigh Stone, Cindy Branscome, Carie Gold, Lisa Wand, Felecia Moseley, Lisa Clontz, Judy Erdle, Jennifer Taylor, Shannon Ryan, Katrina Hill, Tara Marnie, Michelle Graves, Kelly Bailey, Hally Rotalsky, Coach Jerry Cornwall.

Trend

Attempting to block a shot.

Trend

Trend

Coach Jerry Cornwall *far right*

A BUILDING SEASON

Men's Basketball

Scoreboard:

we		they
52	Wingate College	63
73	Emory and Henry	84
62	Ferrum	76
82	Longwood	93
57	Lenoir Rhyne	54
64	High Point	66
71	Pembroke	85
65	Elon	82
103	Mount Olive	98
75	Bluefield	99
66	Greensboro College	60
53	UNC Greesboro	66
66	Pfeiffer	71
65	Mount Olive	67
75	Atlantic Christian	80
60	Catawba	88
68	Pembroke	83
63	Lenoir Rhyne	66
90	Mars Hill	75
82	Atlantic Christian	76
68	High Point	84
73	Wingate	79
68	Elon	74
71	Pfeiffer	75
73	Catawba	76

Trend

Aiming for the net

Reichert

Coach Jack Jensen takes time-out for pep talk

Trend

Guilford on the offense

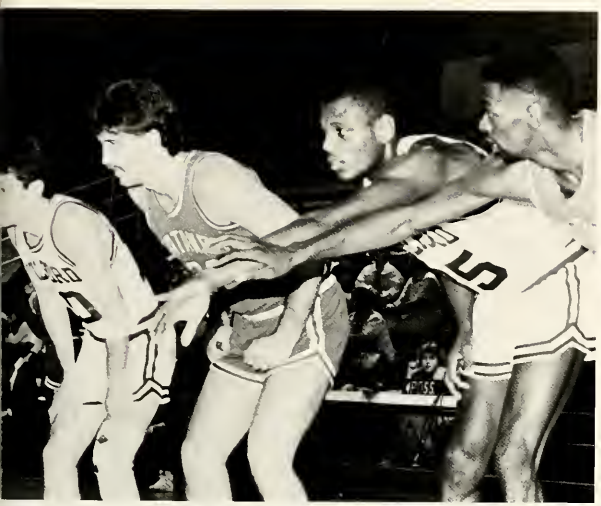

Reicher

lined up for a foul shot,

going for the net.

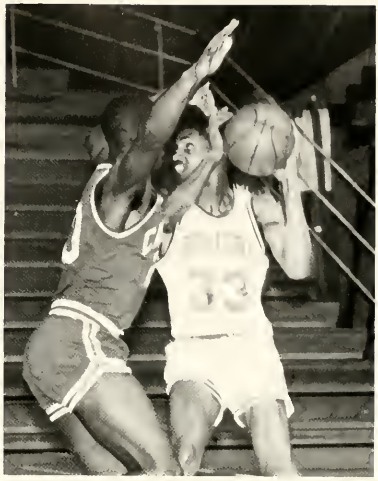

Trend

Reicher

Jumping for points in the final seconds of the game.

IN THE CRADLE

Women's LaCrosse

The 1987 Lady Quakers saw a building season. During both practice and games they strove to produce their best for themselves, their school, and their coach.

This relatively young team gained confidence while learning the elements of the game. Balance, speed, and a keen eye for where the ball will go next are key.

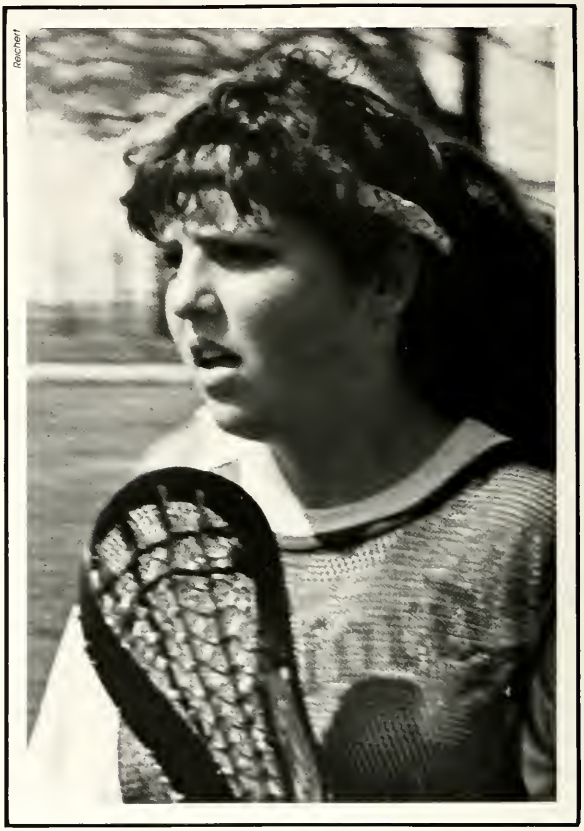
Reichert

Judy Erdle runs up the field while **cradling the ball.**

Reichert

Reichert

running the ball while being stick checked

Reichert

Ready for the Pull at the start of the game.

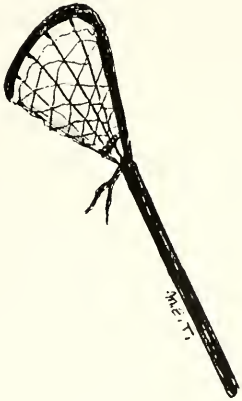

IN THE CREASE

Men's Lacrosse

Reichert

Guilford runs the ball upfield.

Scoreboard:

we		they
11	Penn State	21
12	Boston	11
7	Georgetown	6
20	Mary Washington	3
20	Saint Mary's	11
15	Salisbury State	10
11	Lynchburg	6
11	Pfeiffer	8

Reichert

Blocked in by Salisbury.

Walking onto the field for the last time of the season.

Reichert

Reichert

Looking for an open spot to pass the ball to.

ACROSS THE PLATE

Women's Softball

Kneeling l to r: Janine Nick, Bonnie Wagner, Leigh Stone, Cheri Byrum, Lisa Schorr, Laura Birch, Janeane Klack. Standing l to r: Kelly Bailey (manager), Matt Farabow (trainer), Lisa Rockett, Susan Seifert, Lisa Ward, Lisa Clontz, Shannon Ryan, Jennifer Taylor, Tara Marnie, Mike Ferguson (trainer), Coach Jerry Cornwell. not pictured Lori Emery, Karen McCollough.

we	Scoreboard:	they
4	Atlantic Christian	13
0	Elon	11
14	Atlantic Christian	9
1	Pembroke Colege	14
0	Gardner Webb	4
4	Elon	19
0	Wingate	13
4	Pembroke College	2
5	Gardner Webb	9
2	Wingate	14
17	Peace College	5
18	Peace College	8
0	Catawba College	14
3	Catawba College	26
0	Lenoir Rhyne	4
9	Lenoir Rhyne	8
4	Mount Olive	16
3	Mount Olive	5
1	Pfeiffer	9
2	Pfeiffer	4
6	Catawba	9
5	Elon	10

SOFTBALL ROSTER

Name	Position	Average	H	2B	3B	JR	RBI
Janine Nick	Catcher	.348	16	3	0	0	4
Janine Klock	Third Base	.370	17	1	0	0	1
Lisa Rockett	First Base	.386	17	1	2	0	10
Shannon Ryan	Right Center	.452	19	4	1	1	15
Cheryl Byrum	Shortstop	.326	15	0	0	0	6
Lisa Wagoner	Left-Center	.298	14	2	0	0	5
Laura Birch	Second Base	.293	12	0	0	0	4
Lisa Ward	Pitcher	.273	6	0	0	0	1
Tara Marnie	Left Field	.216	8	0	0	0	4
Susan Seifert	Pitcher	.500	8	0	0	0	1
Lisa Schorr	Right Field	.174	4	0	0	0	2
Lisa Clontz	Outfield	.000	0	0	0	0	0
Lori Emery	Infield	.000	0	0	0	0	1
Karen McCollough	Infield	.000	0	0	0	0	0
Jennifer Taylor	Infield	.429	6	0	0	0	3
TEAM		.334	150	12	5	1	60

RESULTS

The 1987 Womens" Softball team fielded a group of young players. Though wins were few, the team never lost their spirit to work together.

There were disappointing losses against Elon and Wingate, but the wins against Atlantic Christian and Pembroke College helped unify the women for the tournament.

Under the direction of coach Jerry Cornwell the ladies softball team finished the season with a 5-17-0 record. After having batting problems in the early part of the season, Coach Cornwell changed tactics and went on to beat Peace College, 18-1 and 17-5.

Several underclassmen gave valuable assistance to the team this year. Susan Seifert, pitching, put in a lot of time and effort and averaged .500 for batting. Shannon Ryan gave her best with a .452 and Jennifer Taylor batted third with a .429 average. This ladies pulled together to win their outstanding game of the season, 18-8 over Peace College.

Coach Cornwell was optimistic that next year would be better since all of the team except seniors Laura Birch and Lori Emery would be returning. The lady Quakers learned lots of new skills and next year there should be a lot of improvement.

UP TO PAR . . .

Golf Team

L to R: Ross Huling, Rob Odom, Lee Porter, Mike Beaver, Mike Hutcheon, Jon Allred, Cooch Jack Jensen.

The Guilford golf team performed well during the course of its fall season. The team won two of the seven tournaments in which it completed. It began the season with a win at its home course The Cardinal, in the 8th annual Guilford Invitational with a team score of 599. Wake Forest finished second 8 strokes back. Senior All-American **Mike Beaver** finished 3rd individually and sophomore **Mike Hutcheon** was 4th.

The team finished third in the James Madison Invitational with **Mike Hutcheon** finishing 4th and senior **Ross Huling** 8th individually. After mediocre finishes in tournaments at Clemson and Duke, the team rebounded to win the Hargrove Davis Memorial Tournament played during fall break at Campbell University. The Quakers defeated Old Dominion on the third hole of a sudden death playoff for the championship. The home team finished 3rd, trailed by Virginia and North Carolina at 4th and 5th. 1985 NAIA All-American and individual champion, **Rob Odom,** finished 6th and sophmore **Lee Porter** was 7th. The team completed the fall schedule with a sixth place finish at North Carolina State and a tie for 3rd in the Bahamas Princess Tournament.

A highlight of the fall season was the participation by Guilford's two NAIA All-Americans **Rob Odom** and **Mike Beaver,** in the World University Games. The golf tournament portion of the World Games was held near Cagliari on the island of Sardinia off the coast of Italy. Rob and Mike were two members of the six player U.S.A. National Team. Rob won the medal (individual title) and Mike finished 8th. The U.S.A. team won the silver medal for 2nd place in the team competition. In an Olympic style ceremony, Rob received his medal from the President of Italy.

THE YEAR IN SPORTS

Some Ups And Downs

Word

The rugby team congratulates each other after their win over the marines.

Trend

Guilford passes the ball readying for a lay-up.

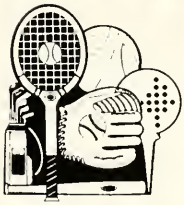

Jordan

Spiking the ball over the net!

Trend

Cheerleaders help keep spirits high at an end of the season basketball game.

A TOUCH OF CLASS

Spring is a season of new growth as warm weather and blue skies bring smiles to the face and heart.

Spring at Guilford brought Serendipity and an array of activities to bring students out of cabin fever syndrome.

Many participated in coffee houses and intramurals. Some chose to relax in the sunshine or read a book.

During the cooler spring semester months we were given a chance to show talent in snow sculpting as grey skies brought a tumult of snow.

Big red hearts are always a Valentine theme. The Cupid's Cotillion, held at the Airport Hilton gave sweethearts a chance to show their affections.

Two Revelers productions *Of Mice and Men* and *Pirates of Penzance* gave outlets to dramatic talent. Of course there were also the myriad of quad dances and campus movies.

Students put a touch of class into all their spring activities.

Entertaining the community at Ragdale House are Chip Harshaw and Paul Dillon.

EFFECTS OF LAST SUMMER'S DROUGHT

Trend

The base of a tree in contrast to the heathy flowers in the background.

Trend

Maple tree in front of Founders Hall viewed through a 70-210 zoom.

Trend

One of many trees that were chopped down after lack of water due to the drought. Only a few trees were saved by being watered throughout the long hot summer.

Amy Mahan and Chris Deelsynder entertain a crowd in Baren Lounge.

Weimer

Michael Simmons plays for the crowd at Ragsdale House.

Bailey

KICK BACK & RELAX

Coffeehouse

Dovid Woodmansee and Comer Gaither enjoy a mid-week coffeehouse.

Every year the coffeehouses are filled with fun, food and talent. It's great to relax to some familiar tunes, and to the new and unusual entertainment that the Union sponsors each Fall and Spring. This year we were entertained by such evenings as the music of Amy Mahan and Chris Deelsynder in Boren Lounge, and a very special coffeehouse at Ragsdale House. From the ghost stories of Carter Delafield to the lilting music of Adrian Watts' hammered dulcimer, we were entranced. And can we forget Julie Crooke's chicken pox and steel drum Christmas songs? They were great breaks from studying for all.

Bailey

Singing and playing the ukulele is Julie Crooke.

Weimer

Werner

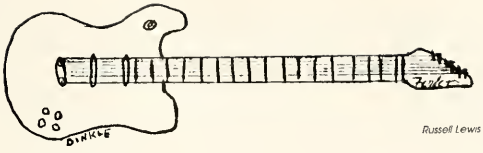

Russell Lewis

Playing the hommered dulcimer is Adrian Watts.

Entertaining students in Boren Lounge

Carter Delafield sends chills up the spine with her ghost stories.

Boren

Werner

Werner

Chip Harshaw and Paul Dillon at the Ragsdale Coffeehouse.

Trend

Heathly trees and newly planted vegetation line the walkway to Founders Hall.

Shore Hall viewed through a maple tree planted on the East side of Founders Hall.

Trend

Summer comes to Guilford in green splendor. The now quiet walkways ore shadowed by lorge elm and ook tree adding to the peace

Closed window quietly waiting for the students to return.

Bailey

Front Row: Moira Taylor, Tabi Peck, Jennifer Bailey. *2nd Row:* Matt Masan, Eliza Blake, Dierdre Davis, Cindy Henry, Rich James, Nick Rugh, Rachael Rumsey. *3rd Row:* Scott McGrath, Donna Crane, David Woadmansee, Camer Gaither, Tam Beasan.

LIVE, LEARN, HELP

Appalachian Service Project

Working an a delapitated house.

Bailey

Rich James watches a friend chop waad

Bailey

Bailey

Unknown Soldier sign marking entrance to work area.

Bailey

A young boy plays among the wreckage of his house.

Bailey

Raliegh and Eliza work to replace the roof.

JUNIOR

A bright sunny day greeted the underprivalaged children as they entered the front entrance of Guilford College. A wide variety of activities had been planned for their enjoyment.

Among parents and social workers, student volunteers worked hard to make this day as pleasant as possible for each child. As the day progressed, some of the younger kids began to tire from all the fun.

The children ranged in age from 2 or 3 years to twelve or thirteen. Everybody competed for ribbons with the same gusto.

Upon arrival each child was presented with a special Guilford College Junior Olympics T-shirt. All the student volunteers wore pink shirts with the official Olympic insignia on the pocket.

Activities included such things as: an obstacle course, break dancing, a tire roll, running races, an egg race and more. There were enough ribbons to please even the most forelorn face. At the end of the day, as the parents began arriving, special awards were handed out and three young boys, seen to the right, entertained the kids on Dana Auditorium steps. Everybody smiled for their yearbook picture and then drifted toward the cars, tired and weary from the long day.

Guilford owes much to those students who volunteered their Saturday for the benifit of children; they gave much more than one day of time to a group, they helped to add "A Touch of Class" to the entire community.

Trend

A young delinguent rolls a tire across the lawn

Trend

Three young boys entertain the crowd with their break-dancing

A Day Of Fun In The Sun

Julie Rosier and a new friend

Joe walks a young boy to his car.

Trend

Trend

OLYMPICS

Trend

Jothi Parvata hugs little prize winners.

Trend

With flowers in one hand, and candy and prizes in the other and a mouth full of gum, Dolly searches for her parents at the end of the day.

Trend

The group, volunteers and delinquents

Trend

Checkout time.

Graves

The director, Ed Lowe emerging from his dressing room.

Mann

Paul Coscia, Robin Hall and Debbie Highsmith sleeping on the bus.

A SHOW STOPPER

Choir Tour

Sesquicentennial Kick-off ... 9 concerts in 7 days ... Spring *vacation?* ... chicken at least once a day ... "There she was just walkin down the street ..." Bits + Pieces of the ACC tournament ... Mazda game plans ... the entourage ... free time? ... telematique ... stop laughing ... old Nathan Hunt ... logistics ... Wendy's hair ... "Walk Him Up" ... hand check ... early mornings ... "Stop in the Name of Love" ... Look, Ed — yellow cake ... count off ... "Smiles, everyone, smiles" ... "Hash, hash good old hash" ... Tom the bus driver ... 5 clothes changes a day ... NYC! ... hotel party "the 5th girl from the right never smiles" ... Little red ... "When are we going to get there?" ... "Can we talk?" ...

The Itinerary:

Chapel Hill, NC	March 7
Raleigh, NC	March 8
Goldsboro, NC	March 8
Bertie County, NC	March 9
Alexandria, VA	March 9
Philadelphia, PA	March 10
New York City, NY	March 11
Hartford, Conn.	March 12
Chatham/Summit, NJ	March 13

Kissl

In the NYC subway, Ed Lowe and Susan Chose.

Kissil

NYC Subway: Crystal Johnson, Chika Minami, Livia Wade, Jan Soles, Debbie Highsmith, Jessica Gilmore.

Graves

In Concert: *Row 1.* Kathryn Merritt, Marnie Semple, Robin Hall, Evelyn Mann, Carla Hill, Maria Graves, Livia Wade. *2nd Row:* Terry Cleary, Robert Stoddard, Shelly Wilbanks, Nobuko Ohashi, Chika Minami, Wendy Lavine, Jan Lippold. *Row 3:* Andy Tubman, Nathan Hardee, Paul Cascia, Peter Lauria, Jessica Gilmore, Susan Chase, Rebecca McCullam, Bebbie Highsmith, Mia Kissil. *Row 4.* Tom Cooley, Peter Robbins, Michael Robinson, Dan Baur, Shawn Daugherty, Laurel Griffin, Crystal Johnsan, Beth Jardan, Jan Soles, Ed Lowe's hand. Ed Lowe had a hand in everything.

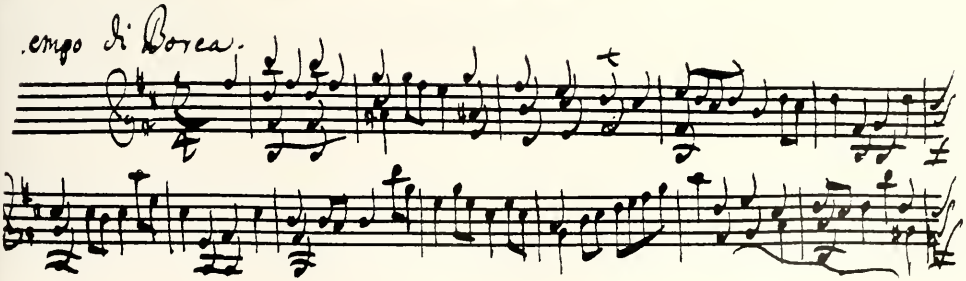

THE GUILFORD COLLEGE RIVELERS

present

OF MICE AND MEN

by John Steinbeck

Directed by Joan Zubl

Settings by William McCorkle

SYNOPSIS OF SCENES

Act I

Scene 1: Thursday night, on sandy bank of the Salinas River.
Scene 2: Late Friday morning, inside the bunkhouse.

Act II

Scene 1: 7:30 Friday evening, inside the bunkhouse.
Scene 2: 10:00 Saturday evening in the room of the stablbuck, Crooks.

Act III

Scene 1: Mid-afternoon

Sunday, behind the bunkhouse.
Scene 2: Than evening, on the bank of the Salinas River.

CHARACTERS

Rick Wicklin — George; Jon Hatch, Lennie; Paul Coscia Candy; Tom Darby the Boss; Eric P. Ziegler Curly; Susan S. Thompson Darlene; Seth Hassett Slim; Albert McClaverty Carlson; Hugh Beshers Whit; Sean Cowert Crooks.

Reichert

Rick Wicklin as George and Jon Hatch as Lennie imagine their bunny farm

A GEM ON STAGE

Of Mice And Men

Crooks Lennie Candy Darlene and George in the bunkhouse

Reichert

Crooks, Sean Cawart and Lennie Jon Hatch in the stablebuck's room.

Reichert

Technical Design — William McCorkle
Lighting Design — James Dunn
Revelers' Officers — Seth Hassett, Rick Wicklin, Heather Sheriff.
Stage Manager — Abbey Donahower
Set Crew: Lisa Arrington, Robert Bass, David Eades, Adam Hagan, Mia Kissil, Kelly Prinkey, Beth Rogers, Andrew Shoffner, Susan Thompson, Jay Van Tassel.
Lighting Operator — Jan Lippold
Props Mistress — Edith Caggiano
Assistant Stage Managers — Spencer Diggs, Warden Mclean.
Publicity — Juliette Siegfried, Evelyn Mann.
Poster Design — Todd Owens
Program Design — Juliette Siegrried, Rick Wicklin.
Program cover design — Todd Owens
Special Thanks To: Joanne Jennings, Bob White, Diane Campbell, William McCorkle, William Wendt, and the Guilford Geology Department.

From the director:
Hold fast to dreams,
For when dreams die,
Life is a broken winged bird
That cannot fly. —
Langston Hughes

Reichert

Sean Cowart, Crooks; Paul Coscia, Candy; Tom Darby the Boss; Susan Thompson, Darlene; Hugh Beshers, Whit, Jan Hatch, Lennie; Rick Wicklin, George; Seth Hassett, Slim; Albert McClaverty, Carlsan; Eric Ziegler, Curly.

Reichert

Carlson, Albert McClaverty, Geage, Rick Wicklin and Slim Seth Hassett in the bunkhouse.

AN INTERNATIONAL AFFAIR

Akramsadat Aleahmad in native costume of her country

Trend

Tom and Carol Clark dressed in costume from Mexico.

PROGRAM
Bagpipe Scottish Folk Song by Henry Hood
Chinese Ribbon Dance by the Greensboro Chinese Assoc.
Japanese Tea Ceremony by Nauko Ohashi and Kaori Funayama
Indian Dance by Keya Mallik
Piano Recital by Joon Han
Fashion Show international Folklore
Sing-a-long by Debra Roose.

CREDITS
Food = Jayier Alarcon
Decoration = Akram Aleahmad
Entertainment = Anna Berggren
Consulting = Paula Swonguer
Tickets = Chris Galvis

I.R.C. Dinner

Trend

There was a large turnout at the IRC Dinner. The crowd enjoyed good food, and entertainment.

Trend

Crystal Johnson

Trend

A friend in African Costume.

Reichert

The Police: Joan Zubi, Nathan Hardee, Chuck Carroll, Dan Baur, Michael Russell, William Cudworth, Tim Moore, and Police Sergeant Scott Norman.

WINE, WOMEN AND SONG

Pirates Of Penzance

Reichert

Reichert

The Pirates abduct the ladies.

Major General Stanley — Spencer Diggs

Reichert

Terrence Cleary as Frederic watches in awe as Evelyn Mann as Mabel sings of his goodness.

General Stanley's Wards: Terri O'Neal, Holly Fairbairn, Juliette Siegfried, Susanne Sigmon, Sara DeHart, Mia Kissil, Edith Caggiano.

Reichert

Reichert

Samuel, Bruce Kirkpatrick and Pirate King, Shawn Daugherty sing of the old days while the other pirates look on. Peter Lauria, Marc Becker, Shelly Wilbanks, Chuck Carroll, Dan Baur, Michael Russell, Robert Staddard, Chris Bright, Scott Norman.

THE PIRATES OF PENZANCE
(or The Slave of Duty)
Book by W.S. Gilbert
Music by Arthur Sullivan

Director — Joan Zubl
Musical Director — Ed Lowe
Choreographer — Ben Lupo
Set & Lighting Designer — Paul Marsland
Technical Director — William McCorkle

Major General Stanley — Spencer Diggs
Pirate King — Paul Coscia, Shawn Daugherty.
Samuel (His Lieutenant) — Bruce Kirkpatrick.
Frederic (Pirate Apprentice) — Terrance Cleary
Police Sergeant — Scott Norman
Ruth — Abigail Donahower Betsy Merten.
Mabel — Evelyn Mann, Livia Wade.
Edith — Juliette Siegfried
Kate — Jan Lippold
Isabel — Susan Thompson
General Stanley's Wards: Edith Caggiano, Sara DeHart, Holly Fairbairn, Mia Kissil, Terri O'Neal, Susanne Sigmon.
Pirates: Daniel Baur, Marc Becher, Chris Bright, Chuck Carroll, Woodson Faulkner II, Rich James, Peter Lauria, Tim Moore, Scott Norman, Michael Russell, Robert Stoddard, Shelly Wilbanks.
Police: Daniel Baur, Chuck Carroll, William Cudworth, Bobby Dixon, Nathan Hardee, Tim Moore, Michael Russell, Joan Zubl.
THE INSTRUMENTALISTS: Terri Battle, James Baugh, Lori Lloyd, Tamara Malino, Ann Teass, Alex Osborne, Nancy Clark, Gene Holmes, David Zubl, Susan Welsh, Jim Bain, Wayne Odin, Melody Evans, Barbara Odin, Bob Grier, Leah Schuman, Stuart Fitzpatrick, Tony Ledford, Nancy Faucette, Mark Mabe, Pete Crawford.

Reichert

The cast

Reichert

Paul Coscia as the Pirate King

Reichert

On Technical Crew, Tom Williams and Melissa Orsick

Waiting for rehearsal to begin are Jay Van Tassell and Michael Russell.

Pirates of Penzance

by Gilbert & Sullivan

April 2-5 at 8:15 pm

Designed by
Todd Owens (c) 1987

SERENDIPITY

April 9th-12th 1987

Serendipity, nothing else feels quite the same! The Party kicked off on April 9 at 8:15 pm with The Comedy Zone, featuring a comedy night club.

Friday, April 10 began for most Guilco students at 12:00 pm when the Ben-Wa Bunnies began playing. This band was consecutively followed by The Vanguard, The Good Guys, and The Killing Floor. Other bands heard throughout the weekend were Pressure Boys, Swingin' Lobsters, Xntrix, dreams so real, Suburbs, Moja Nya' Trio Grande, and SGL.

Other activities that helped make the party weekend a success were the 10K run, Brunch in the Cafe, Dunk the RA, an air band contest and of course the old Guilco standby JELLO WRESTLING!! All this and more made for a truely exciting weekend.

A new plan for holding the activities at the college lake made a few people nervous at first, but the idea turned into an outstanding success, adding a certain nostalgia to the atmosphere.

Jello Wrestling Maniacs!!

Reichert

NOTHING ELSE FEELS QUITE THE SAME . . .

Reichert

The best view of the goings-on below.

Werner

A roll in the Jello is one thing, keeping one's balance is quite another.

Always a crowd pleaser.

Reichert

Oops! some people were pulled in accidently and much to their chagrin.

Werner

THE COMEDY ZONE

Werner

Amusing the audience with jokes

Werner

A real juggling act!

THE MUSIC WE HEARD

Down At The Lake

PHILIPS

Xntrix entertains the crowd down by the lake.

DANCIN' FOOLS . . .

Phillips

Jennifer Hoffman and a friend dance to the Pressure Boys.

A good specimen of the '87 tee.

COOL JAZZ!

Phillips

Trio Grande

Cool Kid!

Werner

A new kid on the block wants to join in the fun, but first a quick look under the stage, for ***monsters?***

Phillips

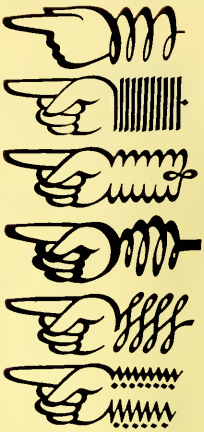

Suburbs play to a large audience.

Friends gather for good music and good food

Phillips

Reichert

Extra large beer and wine coolers decorated the stage while students danced in front.

Phillips

Ed Abbott and friends drink cups of water?

Wamer

Reichert

Phillips

Reichert

Washing off in the lake after a quick dunk in the jello

Phillips

Friends smile for the cameraman.

Reichert

Stocking up on grub for the day

Werner

An early start on Sat. for the festivities.

Werner

The clown man.

Werner

Marty drinks a shake

More dancin' fools

Hynes

Evelyn Mann is heartily boosted into the air by some male friends.

Kelly

Dunk the RA

Sams

Chris Deelsnyder spins the disc

Philips

Stephan Spaulding, a double disc man.

Philips

Cool drinks help refresh people on a warm day

Werner

Werner

Andrea heads for home

Photo of the original Founders Hall, taken in 1875 by M.C. Henley.

Henley

SESQUICENTENNIAL

Tomorrow On The Strength Of A 150 Years

Guilford College in 1987 marks 150 years of growth, progress and refinement in its educational mission. From the original 50 Quaker students (25 male, 25 female) entering the first coeducational institution in the South, the College has increased its enrollment to approximately 1,600, representing 39 states and 34 foreign countries. From a boarding school envisioned as a training ground for teachers to help meea the educational needs of the North Carolina Friends, Guilford College now explores the rich tradition of the liberal arts with an eye toward developing mature, broadly educated men and women qualified for a variety of vocations. It continues to emphasize values of respect, compassion and justice in society as well as commitment to individual growth. Finally, through a century and a half the College has refined its programs and its mission, becoming interdisciplinary and intercultural, promoting effective reasoning and creativity, and fostering respect for the individual with the goal of preserving diversity and freedom from bias in the larger community.

To involve as many alumni and friends of the College as possible in its Sesquicentennial celebration, Guilford has scheduled a variety of events and activities throughout the coming year — beginning with the annual choir tour in March and ending with the First International Congress on Quaker Education in April 1988. The range of the offering reflects the *academic* life of the College, its roots in the *Quaker* tradition, a sensitivity to the *arts* as an important stimulus to human expression and growth, and an unabashed enthusiasm for *celebration* as an uplifting and shared affirmation of the community.

Trend

Pictures on the bulletin board in the cafeteria.

Trend

A portion of the interior of Founders Hall can be seen in the room of H. Louisa Osborne, Dean of Women until 1926.

One of the many squirrels that make their home on the campus.

COMMITTED TO WISDOM AND VIRTUE
150
Guilford College
1837-1987

Happy Birthday Guilford!

Werner

Bulletin board in cafeteria showing history of the school.

The library from a window in Duke Memorial Hall.

March 7-16 *Choir Tour*
March 16-20 *Distinguished Quaker Visitors*
March 19-21 National Collegiate Honors Forum
March 18, 25 & April 1 *Lectures: Greensboro Historical Museum*
March 28 *Quaker High School Student Day*
April 2-5 *Choir Drama Production: "Pirates of Penzance"*
April 3-5 *Alumni/Parents Weekend*
April 8 *Sesquicentennial Student Congress*
April 14 *Elton Trueblood Lecture*
May 9 *Commencement*
May 17 *Natural Science Center Open House*
June 12-19 *Friends United Meeting Triennial*
June 26-28 *Quaker Young Adult Conference*
July 2 *Celebration Extravaganza/Eastern Musical Festival*
July 8-12 *North Carolina Yearly Meeting — Conservative*
July 28 *Guilford Alumni Coaches Banquet*
August 12-16 *North Carolina Yearly Meeting — Friends United Meeting*
August 27 *N.C. Shakespeare Festival — A Guilford 150 Salute*
September 23 *Convocation*
October 4 *Reception, Green Hill Center for N.C. Art*
October 26 *Board of Visitors Sesquicentennial Awards Dinner — Charles Kuralt, Keynote Speaker*
October 26-November 6 *Distinguished Quaker Visitor*
November 1987-March 1988 *Sesquicentennial Distinguished Alumni Lectures*
April 7-9, 1988 *First International Congress on Quaker Education*

Friend

Guilford College library viewed from a second floor window in Duke Memorial.

Unknown

Meet the entire faculty and student body of Friends School in N.C. in this 1886 photo.

A TOUCH OF CLASS

After 4 years of Guilford, we finally made it!! Remember toiling through IDS 101? All those years of anticipation have finally paid off! It's time to head full steam in a new direction. Graduation represents achievement, and a new beginning. Whether a job, graduate school, or who knows what, this day will never be forgotten. Ironing the gown, making sure the parents bought a lot of film to capture the day, and being handed that diploma, all make this day memorable. What is left behind is the ghost of so many memories — memories both good and bad, pleasant and unpleasant, too. The strangers we met who turned out to be friends we would never forget, the places we went together for fun, the rooms we studied in for that millionth all-important exam, the day-to-day heartthrobs and heartaches, we will remember them all. We take part of Guilford with us, we leave part of us behind. A graduation with a touch of class . . .

Weiner

The years have ended, now we are sent off into the world, a little more aware of the challenges to come and the challenges we have already achieved

THE PICNIC

Werner

Mike Lopez and Cynthia enjoy their day.

Werner

Kimberly Phillips and mom laugh about memories.

Werner

Johnny Hines and son picnic on a blanket.

Jennifer Friend, Marty Kerr, Melanie Austin.

Trend

Werner

Christine Horrington and Susan Hussey

PRESIDENTIAL RECEPTION

Trend

Trend

Susan Chase

It was a Presidential reception and nobody could deserve it more than the 1987 seniors. Throughout 4 maybe as many as 8 years of hard dedicated work, these students found themselves thrown into a variety of situations, both pleasurable and difficult. With flying colors they succeeded and now are about to be presented with their wings. The Class of 1988 wishes you all the best in your future endeavors.

Nick Brown

Trend

Stephan Spaulding enjoys the summer sun and food.

Trend

BREAKFAST . . .

Our Last Meal

Trend

Popping the cork, a champagne breakfast was enjoyed by many at the seniors.

Trend

A last scan at Guilford, Past and Present.

PROCESSIONAL

Lewis

Graduation morning, the smell of summer in the air, everyone is nervous or excited or both. Sleepy, to be grads, walk slowly toward the cafeteria. Perhaps it is from too much partying last night or just the longing for a last quiet moment before leaving.

Once inside, however, the last of the nostalgia disappears and groups of students collect to discuss last minute preparations for the big day.

A feast for kings has been prepared. Doughnuts, fruit, cereal, bagels and cream cheese are just a few of the offerings. Almost every student smuggles a bottle of champaign into the cafe. The sound of bottles being uncorked adds to the atmosphere.

Breakfast over, the students rush back to their dorms to get dressed. The ceremony begins in an hour.

Rows of diplomas await their owners. Everyone is ready; parents and grandparents lean forward in their seats, eagerly waiting for their son or daughter to pass by. Past Alumni line up to process in behind the class of 1987. All is quiet, only a slight breeze serves to lessen the stifling heat.

Trend

Trend

Years worth of past Alumni process in far the 150th graduation.

Lewis

Yoke Chung and Dr. Lynne Moseley attempt to get the seniors organized.

Lewis

Old friends shaking hands.

The choir sings The Old Hundredth Psalm Tune.

Reicher

Dressed in Alma Mater robes, the faculty await the arrival of the new graduates.

Reicher

Here they come! Seniors line the flagstone path to Founders Hall. Trying to look very dignified, they march in straight lines toward the gathered audience of family, friends, and teachers.

The ceremony runs smoothly through the hot morning. Speeches given by Nathan Bohn and Jessica Kranz serve to lighten the atmosphere with laughter. All too soon it is over, the diplomas have been passed out without anyone tripping or fainting. Now it is time to return home for the final time.

For some the long trip to Guilford College will be made again and again for reunions, Alumni days, or just to say hello to old friends. For others, Guilford will remain a memory, safely tucked away for a rainy day.

Reicher

Hold On! presented by the choir.

SPEAKERS

Trend

Trend

by Nathan Bohn

On behalf *of the Senior Class, I welcome families, friends, faculty, alumni, and trustees to the commencement of the 1987 class.*

None of us graduating today simply "received" our education. We didn't just cruise up to the drive-in window and shout "one Bachelor of Arts degree please, and hold the effort." When we arrived at Guilford, our education was like a new ten-speed bicycle in a box — the parts were all there but we had to put them together.

Many of us immediately attached the wheels and attempted to ride without handle bars, brakes, or pedals. Needless to say, we fell promptly, but proudly, on our faces. Undaunted, we returned to our task with new vigor and greater determination.

In our first year we pieced together the basics: the brakes, the ten gears, the pedals, and the handle bars. And by the end of that year, we were pleased to have accomplished that much. With many of the basic, or core, requirements completed, our education began to take shape.

In our second year we added a coat of paint — maroon of course — and we greased the chain. It was in this year that many of us first rode our bicycles successfully. The essential parts were in place and we could maintain our balance, but an important element was missing — direction. There we sat, all prepped and ready to go and someone asked, "Where are you

The 1987 Guest speaker.

Trend

Betty Marple receives the Outstanding Service Award

Dr. Sheridan Simon receives the excellence in teaching award.

Trend

Reichert

going? What is your major?" Major?! Well! . . . I was thinking either French or . . . physics. We were grateful for the brakes which allowed us to slow down and change directions. Parents and teachers watching us zig-zag, back-pedal, or stop altogether wondered if we'd ever move in one particular direction. But we made progress and by the end of the year we added a mirror, because now it was important to know what was behind us as well as what was ahead of us.

In our third year, many of us found new paints with which we striped, dotted, or splatter painted our bicycle. We also added a headlight and reflectors so that others — namely seniors and teachers — could see us coming. We had found a direction and we were on our way.

All that remained in the forth year was fine tuning. And we added a speedometer, because the question was no longer whether we could ride, but how fast.

It is this sense of fine tuning that sets the senior year apart. We spent this year applying our skills, testing our ideas, and polishing our work. We began to push our knowledge and that of our teachers. We became sources as well as seekers of knowledge. Where we had been the onlookers, we became the doers.

Our artists completed works of art that display true vision. Our scientists ceased to rehearse old discoveries and began to make their own. Our literature students wrote rather than read criticisms. Our athletes became the high scorers, captains and team examples. Our social scientists completed research that provided new insights. Our management majors conquered the hot seat. Our

Reicher

l to r: Dean Schuman, W.O. Leonard, President Rogers, James F. Childress (Class Guest Speaker), Nathan Bohn, Jessica Kranz

Lewis

Bill Cudworth, smiles as he receives his diploma.

Dr. Poole aides his son Luke in trying on dad's Alma Mater sash after the graduation ceremonies.

Trend

mathematicians proved and disproved theories. Our organization members became dedicated leaders.

With the bicycle itself completed, or senior year has been spent polishing our riding skills. We have shown that our bicycle can move fast and that we can steer accurately.

After four, and sometimes more, years of diligent effort, we have empowered ourselves with mobility, with freedom. This freedom is more complete than the freedom gained at junior high or high school graduations because as of today, we have completed the last of society's specific requirements.

Melanie Austin, diploma in hand, cautiously descends the stairs.

When we were six years old, society pointed to a tricycle, called it elementary school, and said, "move forward." At thirteen, society pointed to a unicycle, called it Junior high, and said, "don't fall." Indeed, in Junior high, it was all we could do to maintain our balance let alone move forward. And at fifteen, society pointed to a three speed, called it high school, and said "head for the ten-speed store."

But now we sit on our well tuned ten-speed and what does society say? It says "You're done; go wherever you like. Get there however you please. Get a motorcycle, get a car, a moped, a three-wheeler, an airplane, a space ship, a train . . . whatEVER you like!" Our parents probably have a few suggestions for us — none of which include living at home — but there is no obvious, present choice.

We can go on to graduate school; we can join the Peace Corps; we can join the armed forces; we can become a professional athlete; we can travel; we can get a job; we can begin a career . . . a career in education, in law, medicine, business, communication, government. There are infinite kinds of careers. Or we can not know exactly WHAT we'll do, because we are not given eight, three, four or even twenty-one years to find and pursue our course; we have fifty, sixty, seventy or more years.

Our future stands open before us because we have mastered our bicycle. And we will always have it. But as we begin thinking about mopeds, cars, and airplanes, we may feel frustrated with our bicycle and we may be glad to be done with it. When we do get our car or airplane we may look at our ten-speed with a cherishing, quaint grin — we may even forget that it did not come preassembled — but we can, and should, always be proud of it.

We have worked hard here. We have struggled and we have achieved.

We are seniors, We are Alumni.

We can be proud.

WE CAN FEEL GREAT.

Susan Bentley shows her feelings in maroon and white.

Megan Trend, Editor-in-Chief

West and Weewaxation at Wast.

— Elmer Fudd

If you can imagine it,
you can achieve it.
If you can dream it,
you can become it.
— William Arthur Ward

Trend

Leaves of a maple tree glinting in the sunlight.

Furch

Editor's Note

Our theme has been *A Touch of Class*. The camera captures and holds a moment that will never be recreated except on film. We are the people who created all those special moments; we cried together, laughed together, and studied together. Now, as each of us continues in our own direction, we can look back and remember the times we spent together. This book represents time; time that had special *Touch of Class* because you were there to be a part of it.

From Freshman to Senior, our desire to run faster, excel academically, party harder and make friendships blossom in ever-widening circles has distinguished the *Guilford College Community* as a truly warm and welcoming place.

Before closing, there are a few special people I wish to thank. Dana Werner, my ally and mentor; worked as hard as anyone, perhaps harder, for this book to be finished. I cannot begin to thank you enough. Alex Stoesen gave his many words of encouragement. He often saved my life. Thank you.

At last the cycle is complete. You, the students, have helped create the contents of the 1987 Guilford College *Quaker*, through your smiles and words. It is our hope as the editorial staff that you will read and enjoy the *Quaker*, 1987. It is our aim for the *Quaker* to become a memorable part of your years at Guilford.

"to make you hear, to make you feel . before all, to make you see That — and no more, and it is everything"

— Joseph Conrad

STUDENT PERSONALS

Maria G. — My love in all your tomorrows — R.S.

My intuitive chaotic Donna, I love you — Liza

"Mate — It was the cabbage. — Mate"

SS, AT, KH, JS, BH, Slam — DC — JAN — GENE — 311 — SBING KM

Kim P. — Because of you, the Quakers can JAM! — AK

Suck Pig — I know a cat who purrs for poets — DC

Kris and Todd and Jackal and Rich = TRASHED MARRIOTT!!!

Eliza — You are my friend and I love you — Donna

Megan — Remember Orlando and the Colonel — Kimberly

JZ - Primo radial chaos and her sidekick cat — Love you from beginning to end — Marmalade Sister

PARENTS' MESSAGES

CONGRATULATIONS

CLASS OF

1987

EDWARD FROST ABBOTT

One great Guilford graduate forged from a maniac Quaker "Rugger". Congratulations from Charles, Frances, Woods and Ann!

MITCHELL J. ADLER

In retrospect — it took no time at all! Mom and Dad

JOHN-EDWARD ALLEY, JR.

John — It's been a long pull, but you've done it and I couldn't be prouder! You have a beautiful future ahead, now take it and run with it. Love, Dad

ROBERT DAVIS APLINGTON

RDA: We are extremely proud of your accomplishments while at Guilford and look forward to your continued success in the years ahead. Love, Mom and Dad

MELANY RUTH AUSTIN

Dear Melany, Words cannot express how much we love and appreciate you. You have been a wonderful daughter to us. Thank you for just being you and for all the things you have done for us. May you find what you want in life. Take time to be happy and time to do something for you. We love you, Mom and Daddy

LISA CAROLYN BARNES

Congratulations Lisa, We're proud of you and hope that your future brings you both health and happiness and success in whatever you choose to do. We'll always be here for you if you need us. Love, Mom and Dad

MARTHA JEANNE BARNETT

In praise of things accomplished; in anticipation of new challenges to come. With love, Mom and Dad

SUSAN JOAN BENTLEY

We're glad you found such a nice home. Best wishes for the future. Much love, Mom and Dad

NATHAN PAUL BOHN

Congratulations Nathan! Mom and Dad

CLAIRE ALICE BRESNIHAN

Dear Claire, We love you, we are all so proud! We wish you future happiness and success. Love from, Mom and Dad and the rest of the Bresnihan Club

BARTLEY HARLOE CALDER, JR.

Congratulations Bart! Love, Mom, Dad and Sue

PANEEN JENNIFER CALL

You are a blessing and a joy! Remember, and you will always be free. Keep your sparkle and spirit. We love you.

GREGG WILLIAM CAMPBELL

Words cannot express the pride and love we have for you. Congratulations and the best of luck in veterinarian school! Love, Mom and Dad

KENNETH CHARLES CRICKMAN

Congratulations on sticking with it. We're all proud of you. Success and joy! Love from the whole family.

DEIRDRE JANE DAVIS

Dear Deirdre, You're a great gal! You finally made it. We knew you would! Love and kisses from Mom and Dad.

ELLEN LATHROP DEAGON

May love flower behind the blue blinds where Ellen lives inside her father's great burst heart.

MARISSA LORRAINE ELIZABETH DOOLADY

Rissa, The world will be better, prettier, and more wonderful because of all that you are and all that you will become. CONGRATULATIONS, SUNSHINE!! Follow your dream!! WE LOVE YOU!! Mom and Johnny

JUDY ARLENE ERDLE

Dear Judy, This is one of many very special times in your life when I stand by watching your achievements as great pride and joy swell in my heart. You have always conducted yourself with integrity and commitment to your goals while touching everyone you meet in a positive way. All of your family is very proud of you. We love you and are happy to call you "Our Jude". Mom

LISA FICKENSCHER

Lisa dear, We just want you to know how happy and proud we are of you on the occasion of your graduation from Guilford College. Our fondest wishes and prayers accompany you as you enter upon a new phase in your life, and we are fully confident that you will rise to whatever challenges lie ahead of you. With love, Mom and Dad

DEBORAH LEE FRY

We love you and are so proud of you for the great challenge you have met. May your future be happy and fulfilling. God bless you. Love, Mom and Dad

RHODA MICHELLE GRAVES

Michelle, we love you, we knew you could do it. I'm so proud of you!!!! Love, Mom and Roland

DAVID ALEXANDER HARRIS

We congratulate you on your success and accomplishment. The best of luck for the future and hope that each succeeding year will be productive, happy and worthwhile. Love, Mom, Dad, Brother

WILLIAM GEORGE HARSHAW III

Chip, 100 Cheers! for Mrs. Jenny, Mama Fuller, your Mother, Blue Ridge School, but most of ALL for you. We love you, Mom, Pop and Melissa

GREGORY JOHN HASTINGS

Gregory — We're proud of you! Love from Mom, Bill and Mark

CARLA JEANNINE HILL

"A diamond is a piece of coal that stuck to the job." Congratulations to a diamond of a daughter. Love, Mom and Dad

MICHAEL ROSS HULING

MAY THE ROAD RISE TO MEET YOU.
MAY THE WIND BE EVER AT YOUR BACK.
MAY THE GOOD LORD KEEP YOU IN THE HOLLOW OF HIS HAND. (An Irish Wish, Anonymous) Your Greatest Fans

ELIZABETH HAMILTON HUMES

Lots of love to Liz from all the HERSHEY-HUMES family.

JAMES JOSEPH HUNTER

Way to go Catfish!

SUSAN REBECCA HUSSEY

We're so proud of you and hope that the future holds an abundance of good things for you — good friends, health, happiness and joy in all that you pursue. Love, Mom and Dad

DAVID W. JOHNSON

Dear David, Take your next step with eagerness and an open mind. We are so proud of you, a fine young man. God Bless, Mom and Matt

JESSICA HOPE KRANZ

If there was a Who's Who of Proud Parents we'd surely be elected for 1987! We hope your success over the past four years continues and we wish you a great future. Love, Mother and Dad

JONATHAN TODD LEE

Todd, Dreams do come true, wishes realized and goals fulfilled by the Grace of God. You have proven this. With love, Mom and Dad

JEFFREY TALBOT LEWIS

Congratulations and Bon Chance. We love you, Nick, Janet and Dad

AMY STOKES MAHAN

We are pleased with the standards you have established for yourself and are very proud of your many accomplishments. We encourage you to continue your exuberant walk with the Lord and we thank Him for adding a precious dimension to our relationship with you. All of our love and best wishes for your future. Mom and Dad

PRESTON COCKE MANNING

Geology and geography
"Dead Heads" and maids
Nuclear bombs and AIDS,
Concentration and diversity
Not the stuff of dreams
But modern college life it seems
No signposts for the road
But tools to lighten the load.

Our Preston has the promise and nature to meet and win the future. Love, Mom and Dad

CHRISTINE MARY McGOWAN

It is with pride that I view that you have accomplished and watch you approach the future. Love, Mom

JOHN WILBERT McKEOWN III

They said nobody would ever run a 4 minute mile
They said nobody could pole vault higher than 15 feet
They said nobody would ever walk on the moon
They said.....
Congratulations, John
Love, Mom and Dad

CHARLOTTE ELISABETH MOWRY

Charlotte:
Your graduation is a proud and happy moment for the entire family; we know how much Guilford has demanded of you, and how totally you have responded. Through you, the College and the South have won a permanent place in our hearts. Love, Mom and Dad

GEORGE MICHAEL MURRELL IV

GMM IV — Another beginning! Our anticipation of the future is exceeded only by our pride in the achievement. Mom and Dad

PHILLIP GLENN PARKER

Dear Phillip, "A human being should be able to change a diaper, plan an invasion, butcher a hog, com a ship, design a building, write a sonnet, balance accounts, build a wall, set a bone, comfort the dying, take orders, give orders, cooperate, act alone, solve questions, analyze a new problem, pitch manure, program a computer, cook a tasty meal, fight efficiently" ... That's what a liberal arts education is all about. You're on your way and you're a wonderful son. Good luck! Mother and Dad

HERMAN RICHARD PARKER

Dear Richard, "Never give in, never give in, never, never, never, never — in nothing great or small, large or petty — never give in except to convictions of honor and good sense." We know we'll always be proud of you. You're a nice person and a wonderful son. Love, Mother and Dad

KIMBERLY LANE PHILLIPS

Kimberly — You have achieved a great deal from your four years at Guilford. With your happy smile, cheerful personality, enthusiasm and hard work you endeared yourself to campus life. We are so proud of you and for you! You give of yourself to life, so enjoy every opportunity as new horizons appear. Wishing you much happiness in your future. Congratulations and continued success. We love you, Mom, Dad and Tim

PHILIP MICHAEL POLO

Dear Phil, We want you to know how proud we are of you and for all your fine accomplishments. We wish you a future that will bring continued success, real happiness and the best of everything. Love, Mom and Dad

ERIN ELIZABETH REIDY

Congratulations! May the Road rise to meet you and may the Lord hold you in the palm of His hand. You have given us great joy. We love you, Mom and Dad

EDWARD EARL RICHARDSON

Ed, We are proud of you. Always remember to work hard, be honest, kind and cheerful. May God bless you. Mama and Gram

MICHAEL DAY ROBINSON

I send my love to you and with warm congratulations of your college graduation. Dad would say, "I'm proud of you Son." Life isn't easy and it's not always fair, but you've proven that you can endure the storms. Enjoy the moments of the present, and look forward with enthusiasm to the hope and promise of the future. Love, Mom

STEPHANIE NICOLE RONAN

Congratulations Nicole! We all love you!!!
Stephanie, Mark and Chellie

TIMOTHY WALTER SAVIDGE

Your graduation from Guilford is just one of the many things that has made us proud of you. May your future bring opportunities to make a difference. We love you, Dad and Mom

CASEY TIMOTHY SHANNON

Our wish for you — A kid someday who will bring you as much joy as you have brought to our lives — And make you as proud as we are of you today. You already know how much you are loved. Congratulations!!!!! Mama and Mac

STEVEN MICHAEL SLATON

Congratulations! Great work! Best wishes for future fulfillment and God's blessing. Ewigkeit. Love, Mom and Dad

MAJELLE JANETTE SOLES

Dear Jan,

As you are about to graduate, Dad and I want you to know how proud we are of you. Set your goals high so that you can become a happy, caring, responsible citizen. We hope that your future will be as bright and rewarding for you, as your being our daughter has been for us. Love, Mother and Dad

WADE RUSSELL SHANNON

Success is never final, and failure is never fatal; it's courage that counts.
Mary Jo and Rex Shannon

MICHAEL DWAYNE SMITH

Michael, Words cannot express how proud we are of you. May you continue to grow in wisdom and knowledge. May God bless and keep you. Always let Him guide your life. We love you very much. Love, Mom and Dad

NICHOLAS HERMANN SPALLONE

We are very proud of you, son, on this your graduation day. May God be with you on your road through life and bring you the happiness you seek. You have always been so very special in our lives. Nicky, Deine harte Arbeit in den letzten 4 Jahren und unser festes Vertrauen in Dich haben Dir zu Deinem Ziel verholfen. Wir freuen uns mit Dir und wünschen Dir Glück and Zufriedenheit. Love, Mom and Dad

LESLIE ANN TRUITT

A Sophomore in Reidsville, N.C. — RX-7
A Junior-Senior — Darien, Ct. — Tough
A Guilford Graduate — Hurrah!

You sure packed a lot into those four years. Semester at Sea — Eurail Pass — Kansas City, etc. Time flies when one is having fun!!! R.P. Truitt

MARTHA LIVIA WADE

Livia, You've made it through Guilford with what seems lightening speed. It's fun to watch you progress. Love, Dad

ADRIAN RACHELLE WATTS

Dear Miss A, Hearts alienated, feet bleeding, afraid of falling from the edge of the earth, they opened their eyes to an astonishing light of family love and pride. Mom

KRISTOFER LEE WEICK

Congratulations! We're proud of you. Love, Dad and Mom

DANA MARIE WERNER

Dana, We know that you will reach out for your destiny with every step you take. Pack your "stuff" . . . come North. The Whole Clan

GERALD SCOTT WESSNER

Scott, We're really proud of you for sticking the last year out. You didn't quit — you hung in there. Much success. Love, Mom and Dad

CELESTE CAROL WILLIAMS

Dear Celeste,
It seemed only yesterday you were a freshman
Today you are a graduating senior
Going out into the world
With courage and a confidence
Of which we are very proud.
Love, Mom and Dad

TORREY JENNINGS WOFFORD

Hooray for you Torrey!!
We love you and are proud of you. Fondly,
Mom and Dad May 9, 1987

BUSINESS PATRONS

JAN'S HOUSE

MUGG'S

JORDAN HOUSE OF FLOWERS

GREENSBORO SCHWINN CYCLERY

DOMINO'S

SUDS N' DUDS

DOLLEY'S

GREENSBORO SCHWINN CYCLERY

Bicycle Sales
&
Expert Repair
Full Service Shop!

Fit Kit
Campagnolo
YAKIMA RACKS
giordana

SCHWINN
PARAMOUNT
DE ROSA
PINARELLO
Eddy Merckx
Bicycles &
Framesets

Home of Greensboro Schwinn — TWBC Racing Team!

10% discount to Guilford College Students on parts and accessories with Student I.D.

852-3972

Across Street from College
5707 W. Friendly Ave.
Greensboro, NC 27410

OWNED & OPERATED BY
Active Cyclists — 19 years experience
DAN HORVATH - DEE HORVATH
GREG GWYN

MUGGS — THE DELI DAWG

hot deli restaurant

EAT IN OR TAKE OUT
292-3036

5537 W. Market Street
11 AM - Midnight Mon - Sat
Noon - 9 PM Sunday

Specializing In:

BEEF,
SEAFOOD,
PASTA,
SANDWICHES,
SALADS, ETC.

Dolley's
Tavern & Restaurant
613 Dolley Madison Rd.
(Just Off Friendly in Square Village)
292-8833
All ABC Permits • Open Mon.-Sat.

SIGNATURES

5 Year Reunion

SIGNATURES

10 Year Reunion

SIGNATURES

15 Year Reunion

SIGNATURES

20 Year Reunion

256
Signature

suds & duds

COIN LAUNDRY AND PUB

2114 Walker Ave.
Greensboro, NC 27403

273-1387

DOMINO'S PIZZA DELIVERS® FREE.

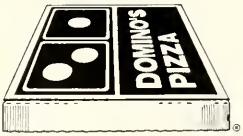

Call us.

272-6156
1635-B Spring Garden St

272-9833
946 E Bessemer Ave

854-1591
4604-A W Market St

854-0044
3808-D High Point Rd

282-5511
3716 Lawndale Dr

370-1471
2641-D Randleman Rd

Our drivers carry less than $20.00.

Limited delivery area.

©1987 Domino's Pizza Inc

JORDON HOUSE OF FLOWERS

5607 W. Friendly Ave.
Greensboro, NC 27410

(919) 855-5408

PH. 299-4834 OFFICE
855-9808

OPEN 24 HRS.

Jan's House Restaurant
4505 W MARKET ST
GREENSBORO, N C 27407

OWNER
RUBY BLYTHE

OWNER
TROY BLYTHE

JOSTE

THE COLOPHON

A solitary moment to reflect on what has gone before us and what is yet to come

A Colophon is a list and explanation of the materials used to produce a yearbook. In the following lines we have attempted to cover all type, paper, colors, sizes, and styles used to produce the 1987 *Quaker*.

The cover for the '87 Quaker is printed on Gloss finish paper weight 191. The process is custom silkscreened with stiff application. The colors used are Pearl 528 and Green 367. A finished trim size of 9½ X 12½ inches is bound and glued into place. This is the most basic two color cover offered by Josten's Printing and Publishing Company.

Endpages are printed on Transicolor weight 80 paper in light purple, tempo 312. The table of contents is printed on the front endpages. The artwork for this was provided through clip art from a Josten's artist.

The main body of the *Quaker* is printed on glossy paper weight 80. It and the trim size of the pages are 9 X 12.

Topography consists of Avant Garde styles 13, 13i, 14, 14i. The basic body copy is printed in style 13 with 10 point size, captions are printed in style 13 with 8 point size. Photo credits and page numbers are printed in style 13 italic and 6 point size. Headlines are printed in style 82 and 48 or 36 point, upper case letters only. Subheadlines are printed in style 14, Avant Garde Bold, in either 24 or 18 Point size.

The body copy is indented paragraphed with justified type both left and right. Rarely, body copy is printed in 12 point size for easier reading and overall fit. All page numbers are at the out side edge of the page. Folio tabs, the artwork around the page number, were included separatly with each page as artwork.

Process color, the use of color pictures in combination with color backgrounds, type and borders, is used in three 8 page sections.

Lastly, each *Quaker* consists of 260 pages photographed, layed-out, typed & edited by a small, but dedicated yearbook staff. Josten's Printing and Publishing Division handles turning blueprints into the book you see before you. 1000 copies of the *Quaker* have been printed for the '87 year.

The 1987 staff wishes to extend our gratitudes and thanks to Mr. Harry Thomas, Josten's representative. Harry, you answered questions at many a late night hour, explained options, consoled us when things got rough and celebrate the final product as much as we do. Thank you for all the help and extra **Touch of Class** you put forth for us.